



1954

HORNET

Best of luck to
the best of everything
and everything
Guy and everything
the best of everything
the best of everything
the best of everything

So a swell guy.
May you have
the best of every-
thing. I hope
enjoyed going
to school with
you. Best wishes
Myra Mae Cook

Here's wishing you
the best of everything
in life. Lots of luck
to one of the nicest
guys I have ever
known.

Charley
Best of luck
to a wonderful
boy. Myra

Best of luck and
wishes to a
wonderful person
and classmate
I wish you the
best in everything

Anna Belle
Ratiff

So a swell gal
and lower guy
Best of luck

Benny

So a very swell friend
and a very nice
classmate. Best
wishes and lots
of luck

So you
from me,
Janet

Marvin B.

Bill Wiseman

SUDAN HIGH SCHOOL LIBRARY

A friend always,
Laquinta
Jefflin

Here's wishing
a real swell boy
the best of luck
thru-out the coming
years.

Best of luck
to a swell
guy and
classmate

A friend,
Clinton

Best of luck
to a good guy.
Also a cute, cute
kid. Patty

Best of luck
to a good
guy. Lots of
luck. Linda

Best wishes and
lots of luck
to a swell guy
Jerry

Best of luck
to a swell classmate
and friend. May the
best of luck be yours
a friend
Linda

Here's best of luck to
a swell guy and a
good classmate
and may have the
best of success in
the world

I want you

Wishing the best of
luck to a real gal.
Waymond

Here's wishing lots of
of luck to a swell
guy. Best of luck
always.
Don Dykes

Bill,
It's been a lot of
fun knowing you
and having you for
a "little brother." May
the best always be
yours for you deserve
it.
Always,
Linda

SUDAN HIGH SCHOOL LIBRARY

Bill,
I guess I can say
about the same thing as
Linda, it's been fun
fun knowing you and
as a little brother. Best
wishes always and good
luck in Basketball next year.
Mandy

Bill Wiseman
217 Fulwood Blvd.
Tifton GA 31794

Steve's
a real
the best
three
year

So a good
egg if you like
them rotten.
Hene

The best of luck and
happiness to someone
always remember
as a good friend.
Johnny Dent

Best of luck to
a swell classmate
and a swell guy.
L. Olson

Best of luck to
my life-long pal.
May you have all
the success in
the world.
"Podd"

Lot of luck to
a swell classmate
and a good friend.
Coke Royal

Best of luck
always to a
swell guy.
Lindly

Yours truly,
"Hank" Swers

Best of Luck
Odell Wilkes

It's a real swell
guy and a
good friend.
(over 1000 of
you)

Best of everything
always to a wonder
guy. With that
cute smile and
cute wonderful personality
wonderful person to be
you're bound to
succeed.
Hazel

Best of luck
to a swell pal
it has been swell
to know and wish in
your future.
Mam

Billy -
a swell boy
and a friend.
I have had a lot of
fun playing ball with
you. Lot of luck through
the years.
A friend
Charles



Published by
Sudan High School Student Council
Sudan, Texas

the best of health

DEDICATION

ADMINISTRATION

HIGH SCHOOL

JUNIOR HIGH

GRADE SCHOOL

FAVORITES

ATHLETICS

ORGANIZATIONS

MISCELLANEOUS

ADVERTISEMENTS





Glenn is
a real
the best
thru-
years

So a
may
the
this
ex
to

the best of
the best of
the best of

Dear Bill
I wish to
which please
I want in your annual
Bill, you are very few
for, and you make life
always story, and may you
may smile with you
Bill is a very nice
happy and all of the
be yours A Love
C.O. Gregory

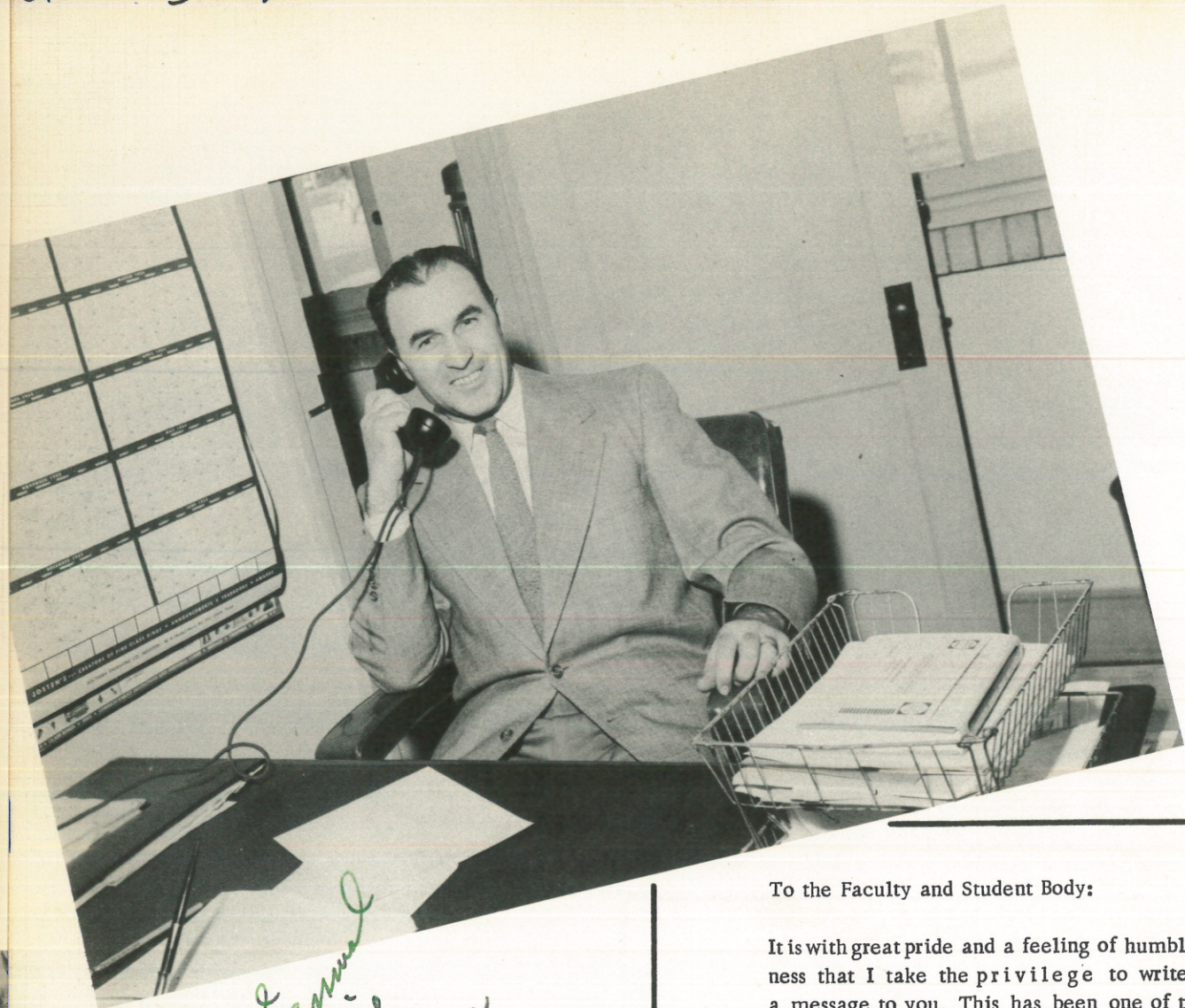

To the Faculty and Student Body:

It is with great pride and a feeling of humbleness that I take the privilege to write a message to you. This has been one of the most successful school years of my career, and to each of you I extend sincere thanks for your fine spirit of cooperation which has made this success possible.

Your interest in every phase of our school work together has proven above any I had anticipated. You have each worked, and worked hard, but you have not forgotten to enjoy the happy occasions that appeared now and then during the school year.

Therefore, fellow students, in wishing you happiness and success, may I charge you to be ever observing in the field of learning. When you begin a task never leave it until you know it is well done. You are a success or a failure owing to the way you stick to a job.

May the students of Sudan always be found on the successful side of life is my sincere wish.

C.O. Gregory
Superintendent of Schools



Faculty

*Glenn is
a real
the best
thru-
year*



MR. B.M. WILSON
Elementary Principal

MR. EDGAR CHANCE
Vocational Agriculture

MR. JIM GREEN
High School History
Girls' P.E.

MR. ELLIS W. PARKE
High School Science



*So a
may
the
this
ex
to*

MRS. EDGAR CHANCE
Junior High English

MR. RAY DOUGLAS
High School English



MRS. DUWARD PATTERSON
High School Math

MRS. MAUREEN SMALLIN
Junior High Math and Science

*Hand
of
Hank
Brown*



MR. F.M. SMITH
High School History
Boys' P.E.

MR. HANK BROWN
Junior High History
Boys' P.E.

MR. JIMMIE R. STRANGE
Grade and High School Band

MRS. MARY TOLLETT
Commercial Work



*Glenn's
a real
the be
thru
year*



MRS. ARVA KNIGHT
Home Economics

MRS. JESSE LYBRAND
First Grade

MRS. SADIE SMITH
Fourth Grade

MRS. CURTIS SPIVEY
Fifth Grade



*So a
may
the
thi
ex
to
u*

MRS. R.E. WALES
First Grade

MRS. MAXINE NICHOLS
Second Grade



MR. DAVE TULLIS
Supervisor

MRS. DEXTER BAKER
School Nurse

*Home
to
the*



MRS. J.E. SMITH
Second and Third Grades

MRS. E.W. PARKE
Third and Fourth Grades

MR. C.R. STEVENS
High School Math



This is
 a real
 the be
 thru-
 year

So a
 may
 the
 this
 ex
 to

The best of
 the year
 to the



★ Seniors



MRS. MARVIN TOLLETT
 Sponsor

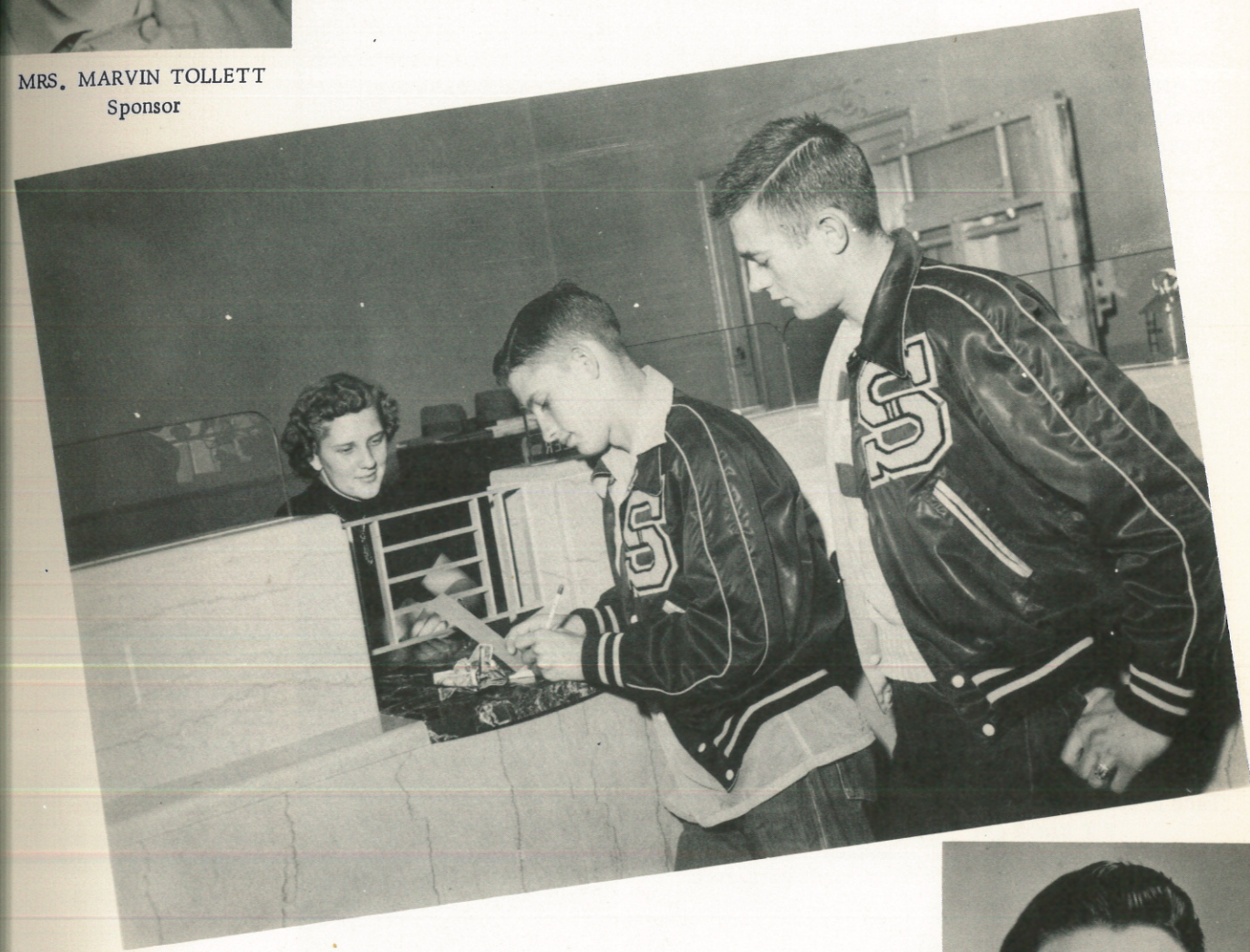

Senior Class Officers

- LYNN MEEKS- - - - - Secretary-Treasurer
- GENE RICHARDSON- - - - - President
- LYNN SHANNON- - - - - Vice President

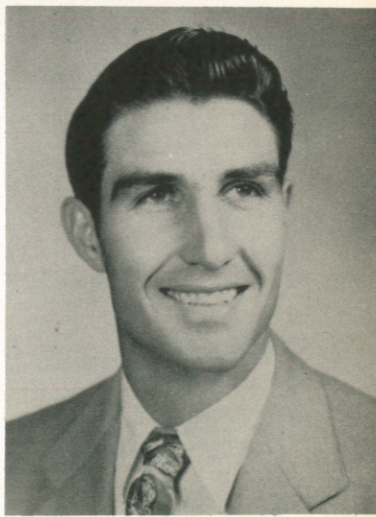

MR. ODELL WILKES
 Sponsor

A black and white portrait of a young man with dark, wavy hair, wearing a suit jacket, white shirt, and patterned tie. He is looking slightly to the left of the camera with a neutral expression.

A black and white portrait of a young woman with dark, wavy hair styled in a bouffant. She is smiling and looking directly at the camera. She is wearing a dark-colored top with a light-colored, possibly beaded or knotted, detail at the neckline. The background is a plain, light color.

A black and white headshot of a woman with short, dark, curly hair. She is smiling and wearing round-rimmed glasses. Her attire includes a dark top with a light-colored, possibly floral or geometric, patterned collar. The background is a plain, light color.

A black and white portrait of a young man with dark, wavy hair, smiling. He is wearing a light-colored suit jacket, a white shirt, and a dark tie. The background is a plain, light color.

A black and white portrait of a young woman with dark, wavy hair, smiling. She is wearing a dark jacket over a patterned scarf. The background is a plain, light color.

A black and white portrait of a woman with dark, wavy hair, smiling. She is wearing a dark, high-necked top and a necklace made of small, light-colored beads. She is also wearing large, teardrop-shaped earrings with a pearl at the top. The background is a plain, light color.

A black and white portrait of a young man with dark hair, wearing a suit and tie, smiling. The photo is positioned on the left side of the page.

A black and white portrait of a young man with dark, wavy hair, smiling, wearing a suit jacket, white shirt, and dark tie.

A black and white portrait of a young woman with dark, curly hair, smiling broadly. She is wearing a dark, textured sweater and a pearl necklace. The photo is mounted on a light-colored card. In the bottom right corner of the photo, there is handwritten text in cursive that reads "Margaret Smith".

A black and white portrait of a young man with dark, wavy hair, smiling. He is wearing a dark suit jacket, a light-colored shirt, and a patterned tie. The background is a plain, light color.

A black and white portrait of a woman with short, dark, curly hair. She is smiling broadly, showing her teeth. She is wearing a dark-colored sweater over a collared shirt. The background is a plain, light color.

A black and white portrait of a young man with short, dark hair, smiling broadly. He is wearing a dark suit jacket over a light-colored shirt and a dark tie. The background is a plain, light color.

Heris
 a real
 the be
 thru-
 year

So a
may
the
this
ex
to

Handwritten: *Handwritten text, possibly a signature or name, written vertically.*

LYNN MEEKS
Band 1, 2, 3, 4
Sweetheart 3
V. President 3, 4
Secretary 2, 3, 4
Tennis 1
FHA Reporter 1, 2
FHA V. Pres. 3
FHA President 4
Junior Play 3
Girls' Octet 3
Girls' Football 4

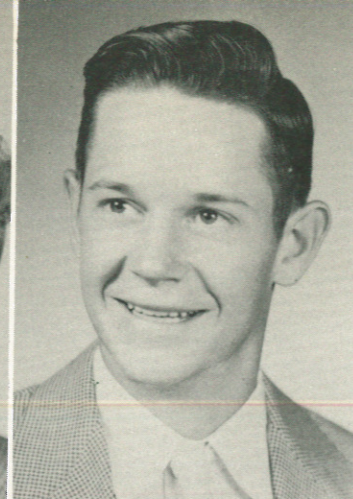

ALVIN MESSAMORE
Football 1, 2, 3
Basketball 1, 2
Tennis 1, 2, 3, 4
District Doubles
Championship 1, 3
FFA 1, 2, 3

HAZEL SAVAGE
FHA 1, 2, 3, 4
Pep Squad 1, 2, 3, 4
President 4
Cheerleader 4
Basketball Mgr. 3
Hornet's Nest Editor 4
Girls' Football 4
Speech Club 4
Play 4
Junior Play 3
Class Favorite 4
Football Sweetheart 4
Miss Hornet 4

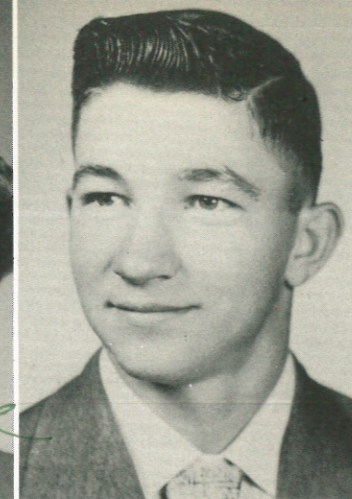

DELBERT SERRATT
Football 2, 3, 4
Basketball Mgr. 2, 4
FFA 1, 2, 3
Secretary 2
President 3
District Officer 3
National Con. 3

MARDELL MOORE
Pep Squad 1, 2, 3
Speech Play 3
Junior Play 3
FHA 1, 2, 3, 4
Treasurer 3
Area Officer 4



DEWAIN PARRISH
Football 1, 2, 3, 4
Co-Captain 3, 4
Training Com. 4
Basketball 1, 2, 3
Hornet Staff 4
Student Council 4
Class Vice President 3
Class Favorite 3
Most Handsome 4

KENNETH SERRATT
Football 1, 2, 3
Basketball 1
Hornet Staff 3, 4
Chorus 3
Junior Play Staff 3
FHA Sweetheart 3
FFA 1



MARVIN SHAIRRICK
Football 2, 3, 4
Basketball 1, 2
Manager 3
Speech Club 4
Chorus 3

BILL PEACOCK
Football 1, 2, 3, 4
Co-Captain 4
All-District 4
Training Com 4
Basketball 1, 2, 3, 4
Co-Captain 4
Student Coun. 1, 2, 3, 4
V. Pres. 3; Pres. 4
Hornet Staff 2, 3, 4
Ed. -in-Chief 3, 4
Junior Play 3
Class President 3
Class Favorite 2
Mr. Hornet 4

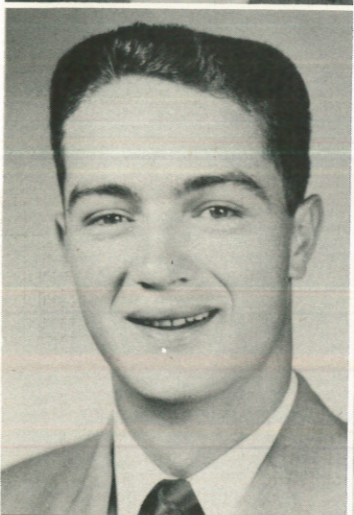

JOY PENNY
Basketball 3, 4
Co-Captain 4
Pep Squad 2, 3, 4
FHA 1, 2, 3, 4
Reporter 3
Secretary 4
Girls' Football 4

LYNN SHANNON
Football 1, 2, 3, 4
Co-Captain 4
All-District 4
Training Com. 4
Basketball 1, 2
Student Council 3
Speech Club 4
President 4
Play 4
Class V. Pres. 4
Hornet Staff 3, 4
Junior Play 3

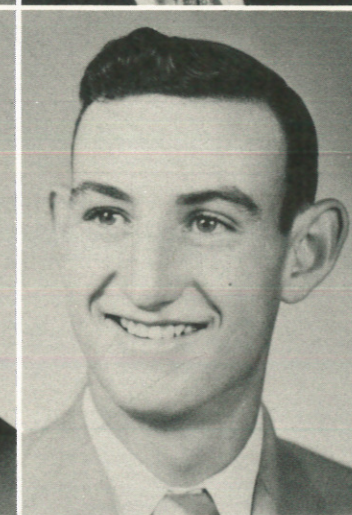

JIM WILKINSON
Football 1, 3
Speech 4

CHARLES PERRY
Football 1, 2, 3, 4
All-District 3, 4
South Plains All-
Star Team 4
Training Com. 4
Basketball 1, 2, 3, 4
Co-Captain 4
FHA Sweetheart 3
Junior Play 3
Speech Club 4
Play 4
Treasurer 4

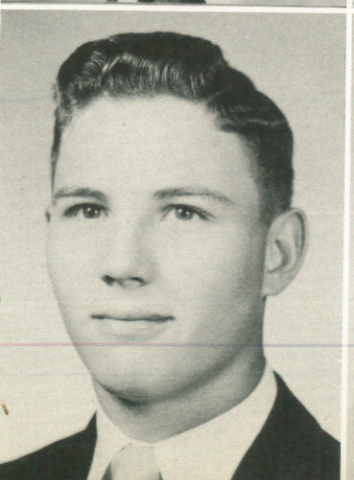

GENE RICHARDSON
Football 2, 3, 4
Training Com. 4
Basketball 2
Junior Play 3
FFA 1, 2, 3
Class V. Pres. 2, 4
Class Pres. 4
Hornet Staff 2
Hornet's Nest
Sports Editor 4

CARROLL WISEMAN
Football 1, 2, 3, 4
Boxing 3, 4
Plainview Dist.
Champ 3
FFA 1, 2, 3
Historian 3
Chorus 3
Band Play 3



PAULA WISEMAN
Basketball 1
FHA 1
Speech 2

*Glenn's
a real
the be
thru-
year*

*So a
may
the
thi
ex
to*

*Thomas
to
the*

Charles

the best of friends

So as
may
the
the
to

Glenn's
a real
the be
thru-
age a

Juniors[☆]



Junior Class Officers

LEON HILL, President; MARVIN BALLARD, Vice President;
BENNY ARNOLD, Secretary-Treasurer; CHARLEY LYNCH, Rep.



MRS. D. PATTERSON
Sponsor



Sponsor
MR. RAY DOUGLAS



Shirley's
a real
the
thru-
year

So a
may
the
the
ex
to

Frank
Mamona
to
to
to

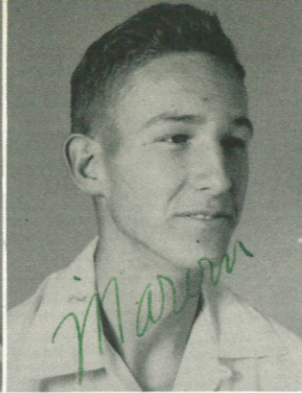
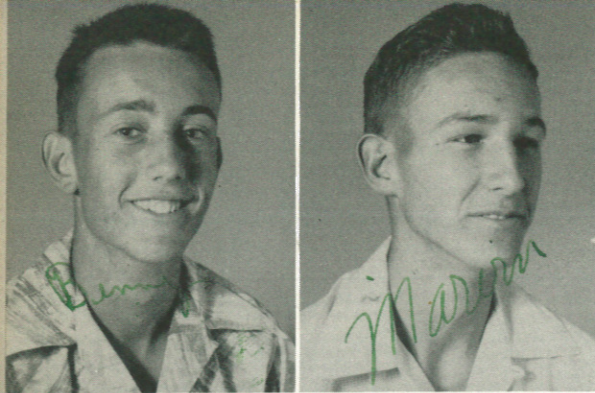

BENNY ARNOLD
MARVIN BALLARD



WYVONNE COOK
WANDA CULLUM

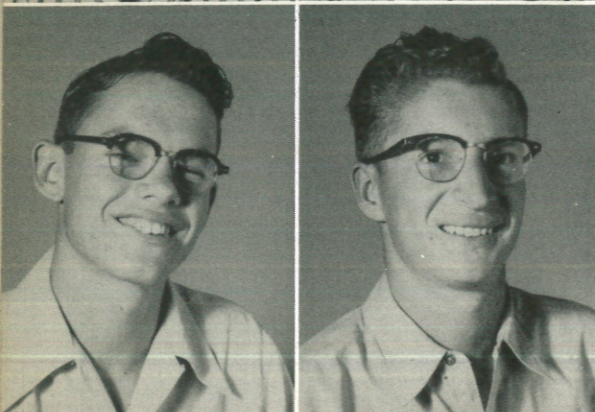

WAYMOND DUNN
LINDY FORD



FRANK HARPER
LAQUINTHA HEFLIN

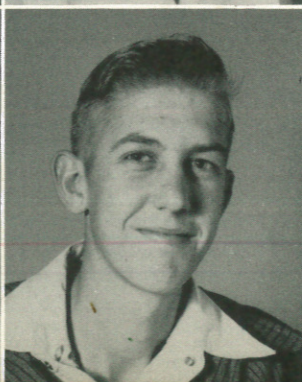

LEON HILL
BILL KENT

LA DELTA INGLE
CHARLES LYNCH

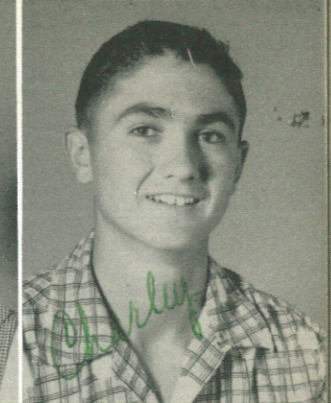
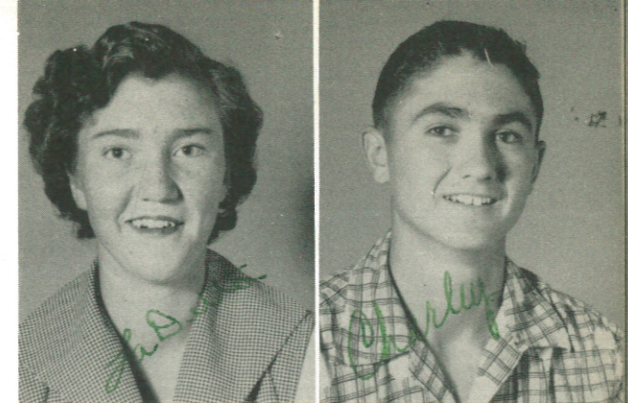

STANLEY OTWELL
LE ELMA PRICE

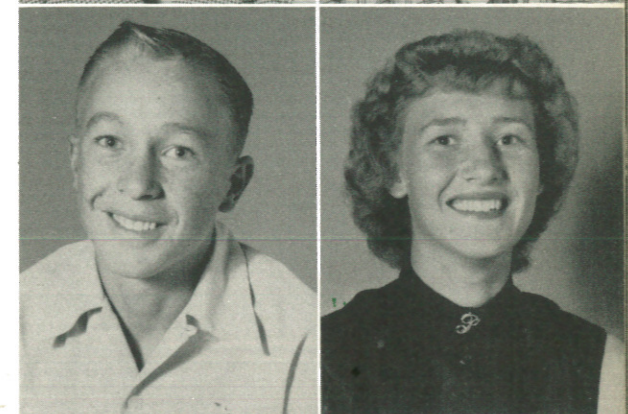

ANNA BELLE RATLIFF
BETTY REAGAN



WANDA RICE
CLINTON ROGERS

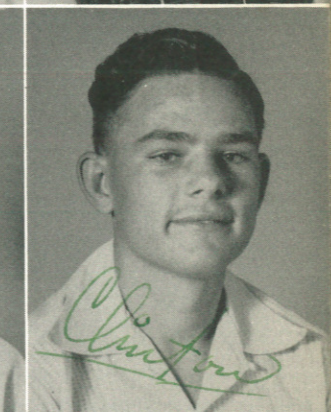

COKE ROYAL
DORIS RUDD



*Shirley's
a real
the be
thru-
year*

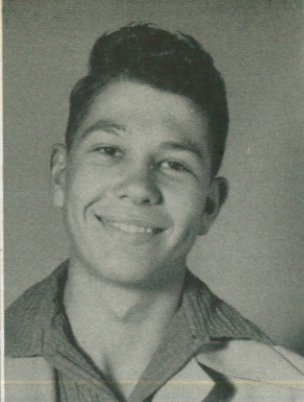

LILIAN STROUD

DAVID SNOW

David



FRANCES TAYLOR

ELDON WEST

Eldon

*So a
may
the
en
to*



TOMMY WEST

PEARLENE WHITE



MYRNA WHITMIRE

JENETT WILLIAMS

*Hand
Hanna
to
the*



BILLY WISEMAN

DIANE WOOD



Sophomores



Dewayne Allen

Deanne Austin

Jim Baccus

Gus Bellamy

Junior Boren

Nell Burnett

Sophomore Class Officers

Dickie Hanna

Secretary-Treasurer

Dewain Allen--Vice President

Dale Savage--President

Jim Baccus--Rep.



Robert De Loach

Donald Dykes

Shirley Farris

Harley Fields

Patsy Gilbert

Patty Gosdin

H B
A R
N O
K W
N



Sponsor



*Steve's
a real
the be
thru-
use a*

*So a
may
the
the
ex
to*

*Hand
to
hand
the*

*Glenn's
a real
the thru
age a*



Gayland Graves

Betty Gunn

Dickey Hanna

Dewayne Powell

Bette Reeve

Donna Richards

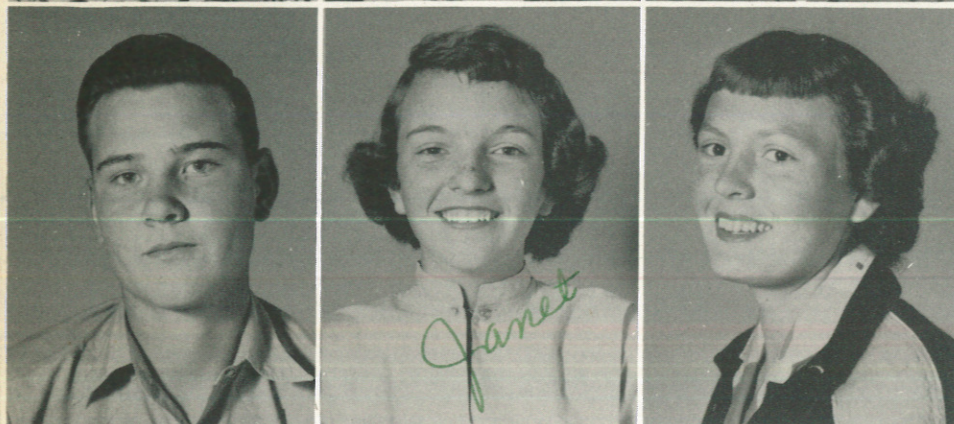
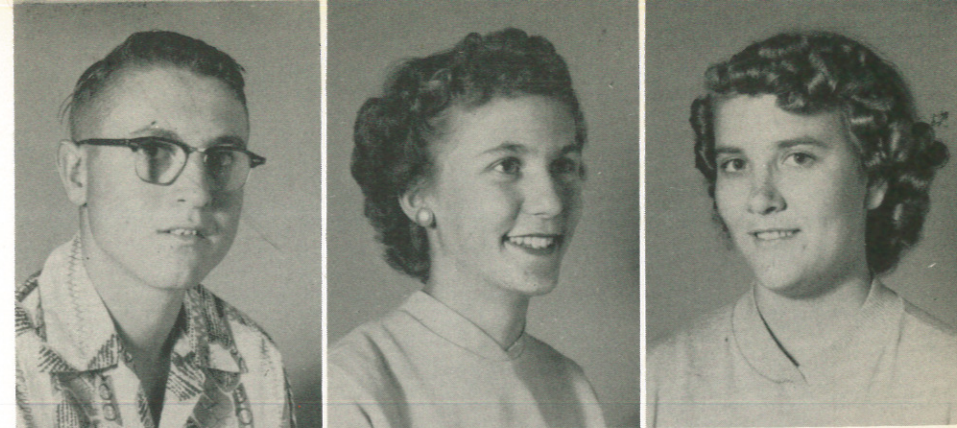

Carl Humphrey

Janet Kuykendall

Geneva Legg

Dale Savage

Harold Testerman

Domenues Trinidad



*So a
man
the
th
e
t*

Jane Lindeau

Marthana Masten

Glenn Parrott

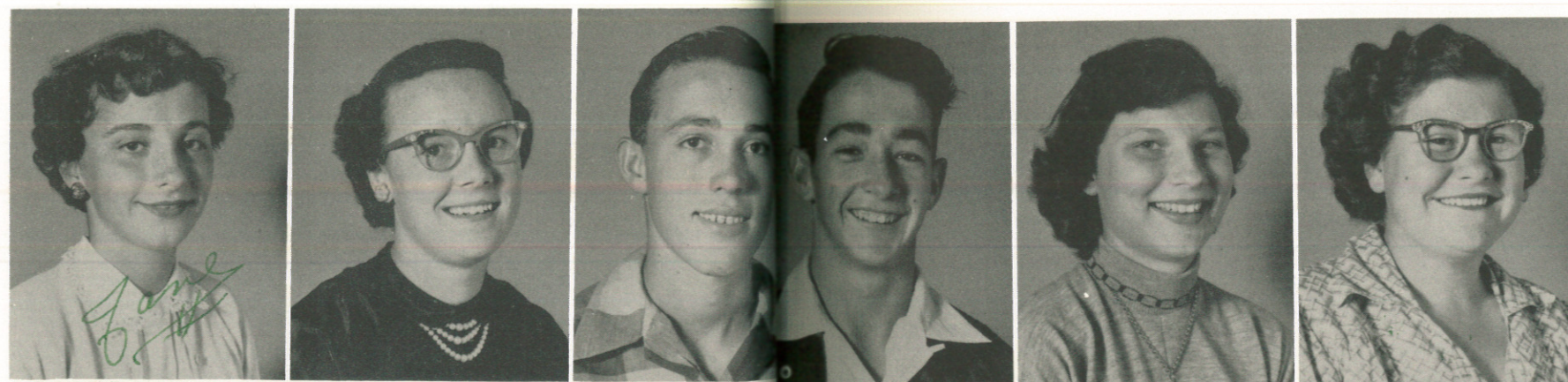

Kenneth Vincent

Linda Wallbrick

Winona West

Annie Peace

Jo Penny

Millie Pierce



Corene White

T. P. Wingo

Norma Witcher

Handwritten notes in green ink, including the word 'Mama' and other illegible text.

Glenn's
a real
the b
thru
age a

So a
man
the
th
es
to

James
to
James



Freshmen

SUDAN HIGH SCHOOL LIBRARY



MR. E. E. CHANCE
Sponsor



GENE BARTLEY

Freshman Class Officers



Gayle Brownd, Reporter; Jimmy Williams, President; Kenny Wells, Vice President;
John Bellar, Secretary-Treasurer.



LARRY BATES



JOHN BELLAR

Glenn's
a real
the
thru
age

So
ma
th
to

name
for
test



Ronnie Bellar

Almeda Blackman



Gayle Brownd

Eleanor Dunn



Ronald Fisher

Houfita Galvan



James Gore

Arlon Graves

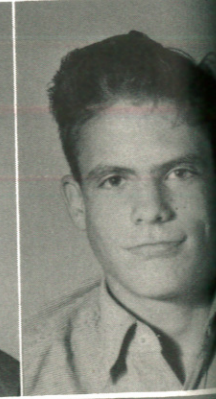

Maxine Gregson

Derryle Holly

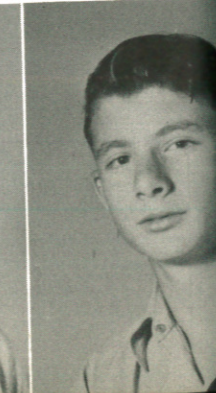

Donald Masten

Mary Lee Masten



Linda McCarty

Jimmy Newman



Marie Peace

Donald Powell



Ethyl Locke

Tommy Loe

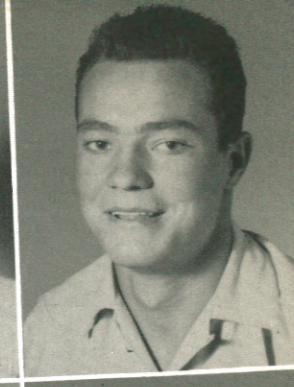

Patricia Lynch

Angelica Martinez



Glenn
a real
the
thru
use



Judy Price
Velma Sinclair

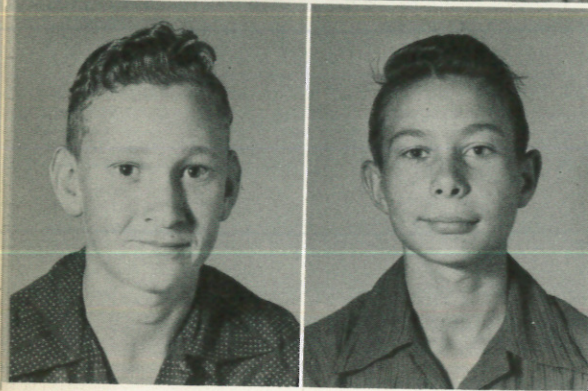

Arvin Stroud
Glenn Testerman

So a
ma
the
th
e
t



Zerlina Tollett
Gedonne Williams

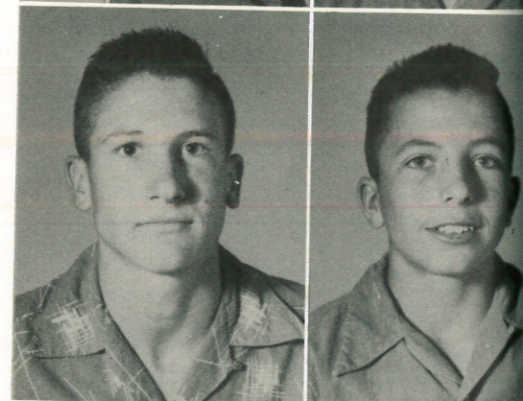

Jimmy Williams
Kenneth Wells

name
of
x
and

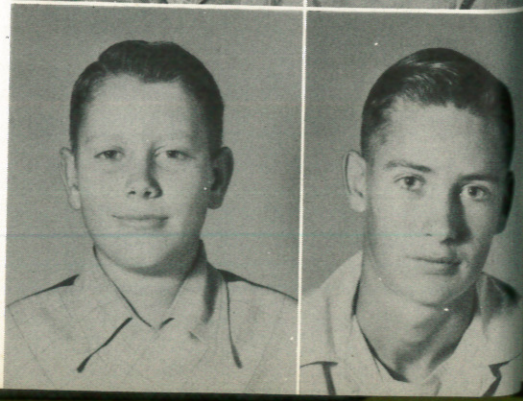

Jackie Woods
Charles Green



Junior High



Phyllis Rockway, Secretary-Treasurer; W. C. Kitchens, Vice President; Frank Foster, President; JoAnn Snow, Reporter.



Mrs. E. Chance
Sponsor



Drusilla
Baccus



Phillis
Bass



Bobby
Beale



Shirley
Bellar



Butch
Bower

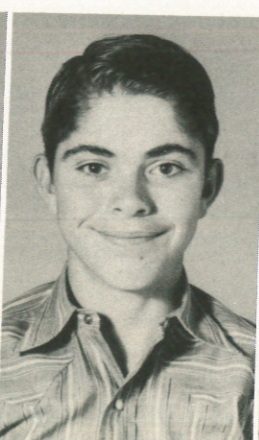

Conny
Burdett

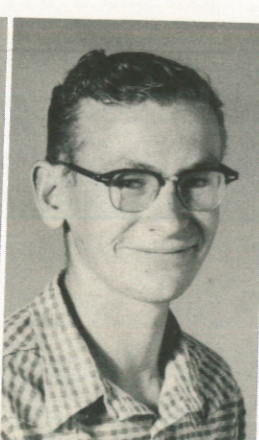

George
Collins

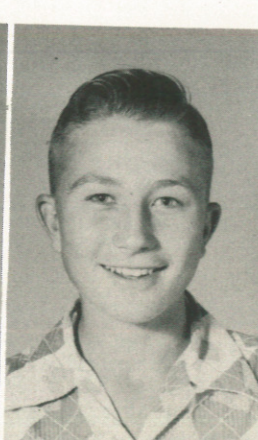

Jerry
Damron



Sue
Davison

Barbara Dodd
Frank Foster
Mary Edna Fowler
Peggy Fox

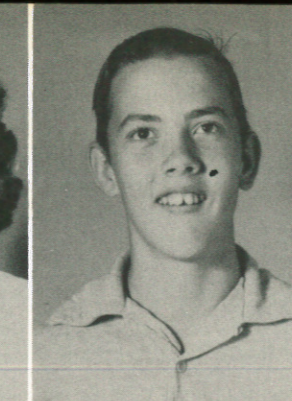

John Robert Gross
Leon Gunn
Tony Harper
Wanda Hill

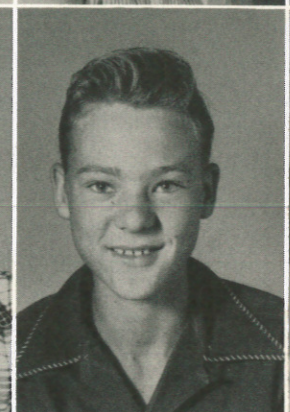
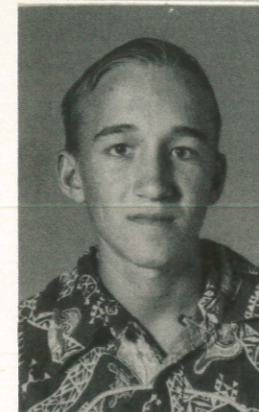

Troy Hodge
Arlene Hogue
Charlotte Howell
W. C. Kitchens

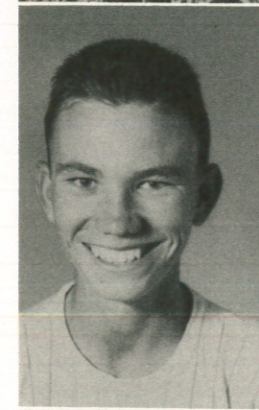

Cecil Konkler
Ellen Lang
Keith May
Laverne Parrish

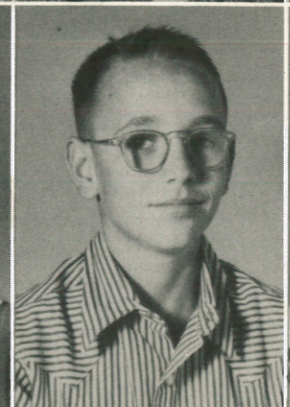

Joe Don Parrott
Laney Reagan
Norman Rice
Phyllis Rockway



Give
a re
the
the
use



Tommy Rosson
Vera Fern Rudd
Wilma Seiber
Jimmy Serratt

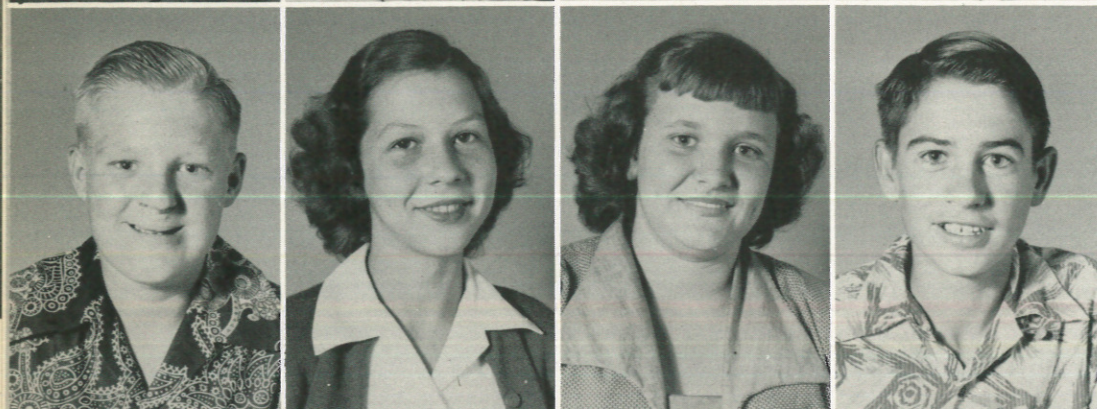

Hillary Sharrick
Joanne Snow
Doris Stroud
Wesley Teague

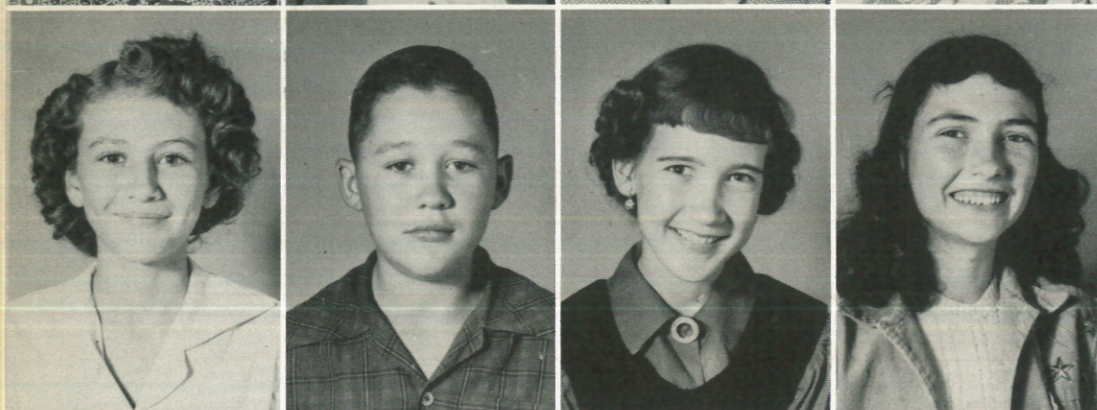

Madeline Turner
Billy Van Ness
Joy Beth Vinson
Evelyn West



Melva White
Frankie Wiseman
Dan Wood
Mary Mullins



Robert Dickey
Vineta Green
Twana Pope
Dale Thompson

Don't
to
t
i
name
to
take

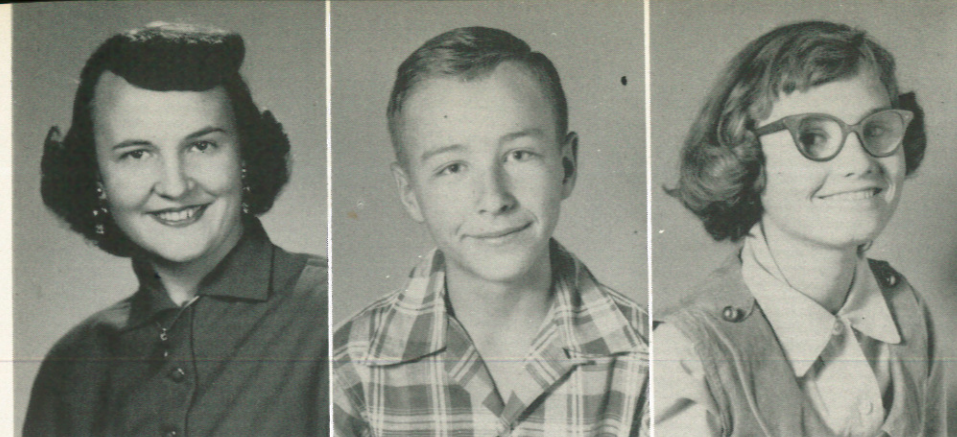

Mrs. Smallin

Macky Ballard

Mary Jo Beene

Seventh



President - Donald Ormand, Vice President - Brenda Chisholm,
Secretary - Joyce Wingo, Donnie Shannon.

Grade

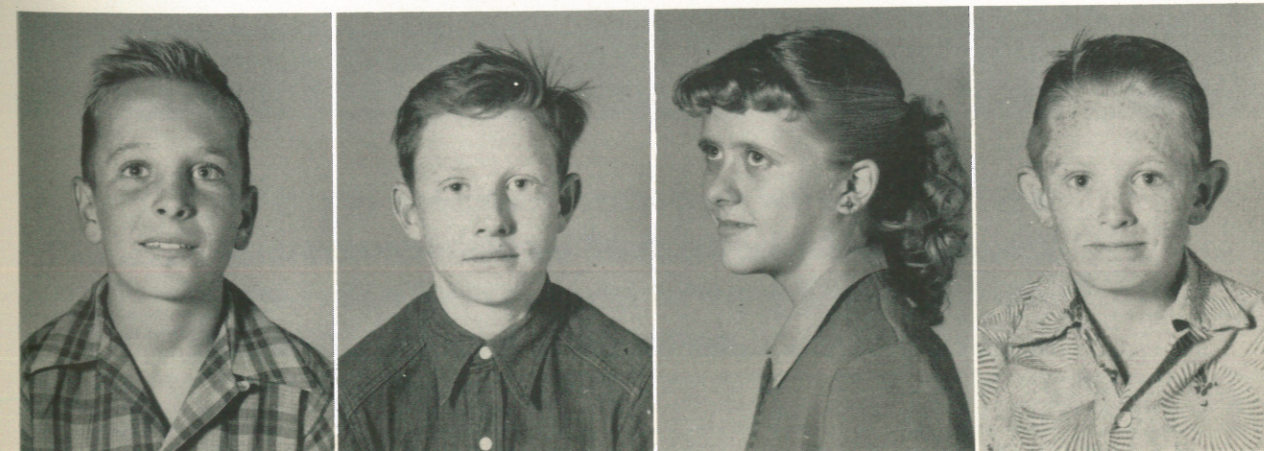

Jacky Brownd

Benny Callaway

Brenda Chisholm

Terry Chisholm



Kenneth Cole, Peggy Cook, Charles Cullum, Jerald Dickey, Elaine Dunn
 Richard Ellis, Karen Engram, Steve Fisher, Glenda Fowler, Fernella Graves
 Bonny Galvan, Geneva Ingle, Jo Ann Kankler, Lana Lane, Frankie Lang
 Nazario Martinez, Glyna Masten, Carroll May, Harold May, Danny Mullins

Jane Newman, Donald Ormand, Frankie Pierce, Dollie Price, Nathan Rich
 A. J. Fobinson, Melvin Serratt, Sammie Serratt, Don Shannon, Olie Stanley
 Dennis Taylor, Tommye Walker, Barbara Walbrick, Jan Welch, Charlette West
 Murrell West, Joyce Wingo, Bertha Dominquez



Elementary

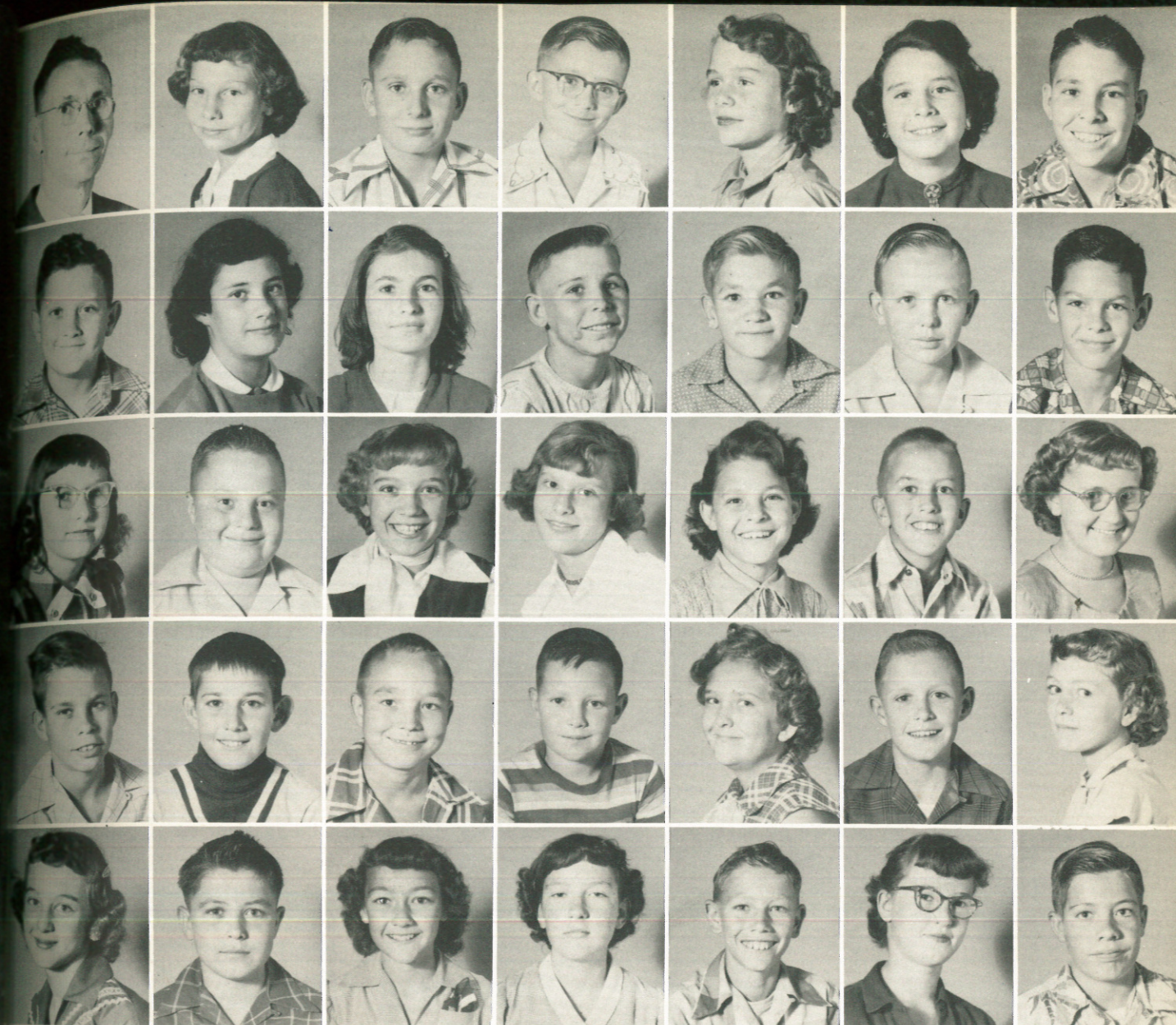

Sixth

Grade



B. M. Wilson, Janice Bass, Ralph Bellamy, Dwayne Bishop, Beverly Bottoms, Lavelle Calloway, Bobbie Carson. Rodney Cate, Terri Ann Childers, Bessie Mae Collins, Don Copaus, Roy Ellis, Edward Fisher, Max Gelreath. Velma Golden, Phillip Gordon, Mary Jean Gross, Lynette Hill, Jeanna Holly, Tim Kent, Nancy Kitchens. Don Kuykendall, Jimmy Lane, Horace Lowe, Eddie Marlowe, Jane Meeks, Charles Nichols, Linda Parrish, Kathy Phillips, Ronald Powell, Janet Reed, Alma Lois Sinclair, Raymond Stanley, Billie Rhue Sterr, Ray Teague, Judy Wallace.

Mrs. Spivey
 Ronald Bellamy
 Judy Blair
 Lorretta Burnett
 Connie Sue Byars

James Copaus
 Linda Davison
 Jerry Wayne Dickey
 Roy Engram
 Rodney Fisher

Paul Galvan
 Wix Gaston
 Ronnie Gatewood
 Jerry Don Glover
 Ronnie Green

Saundra Heflin
 Max Lynch

Fifth



Grade



Sherilyn Maxwell
 Bobby Newman
 Jimmy Newton
 Elaine Otwell
 Wanda Powell

Mae Beth Price
 Robert Rone
 Faye Scott
 Jeanne Seymore
 Bobby Smith

Linda Snow
 Jo Ann Stanley
 Bonnie Stroud
 Georgia Stephens
 Billy Turner

Jackie Van Ness
 David Walker
 Gary West
 Rosetta Williams
 Jackie Wilson

Fourth Grade

Mrs. Sadie Smith
 Kay Austin
 Angie Baca
 Sharon Bottoms
 Dean Chisholm

Betty Collins
 Roger Dominquez
 Gene Dykes
 Carolyn Ford
 Linda Gilreath

Sandra Hanagan
 Waynette Howell
 Olen Johnston
 Nadyne Lang
 Sue Lynch

Cassandra Maxwell
 Karen May
 Alfred Millsap
 Irene Morales
 Lonnie Narramore

Mary Ormand
 Billy Patterson
 Marvin Rudd
 Vic Spivey
 Glynn Stroud

Sammie Welch
 Anita Kay Whitmire
 Ruby Wilkinson
 J. A. Wingo
 Rita Ann Wiseman

Carol Wood





Mrs. Parks
Cheryl Arnett
Edmon Hoe Beller
Treva Dunn
Donna Fife



Rex Graves
Herry Green
Carole Harper
Linda Hays
Max Horn

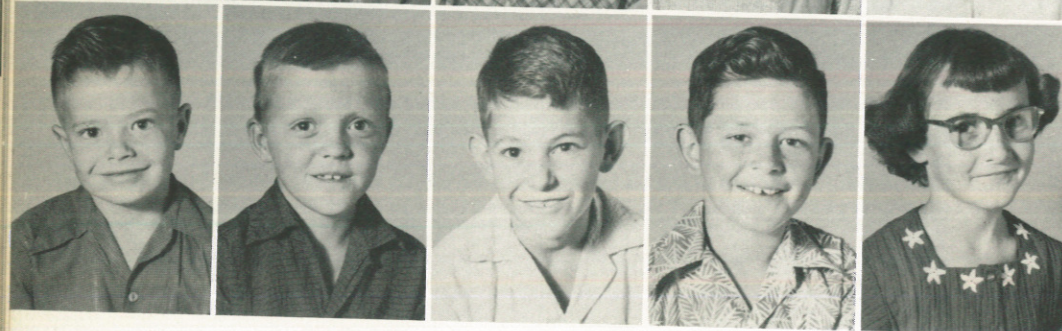

Mike Masten
Clifton Mooney
Jimmy Parrish
Robert Serratt
Judy Sterr

Third Grade

Gilbert Vasquez
Carol Watkins
Dwayne West
Durwood White
James C. Williams

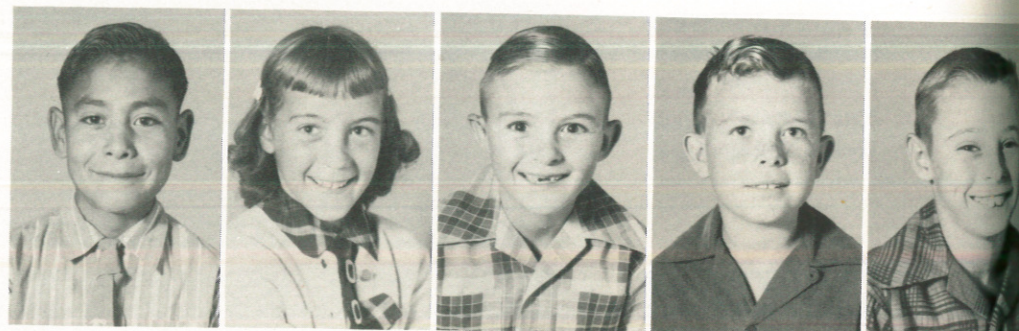

Fourth Grade

Sue Ellis
Jimmy Ford
Rena Kay McCarty

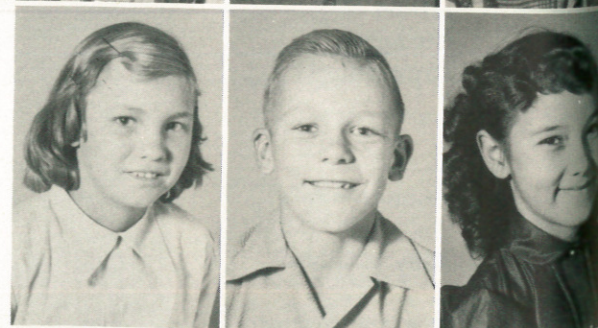

Dale Masten
Gale Masten
Dickey Morgan
Earlene Parrott
Betsy Walden



Playground

Snapshots

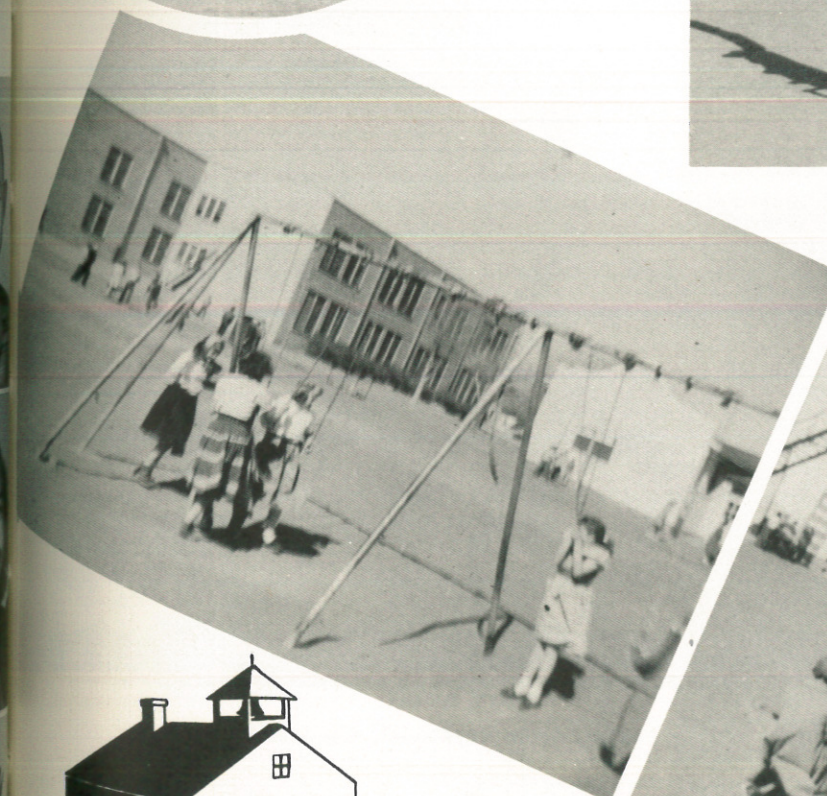



Second Grade

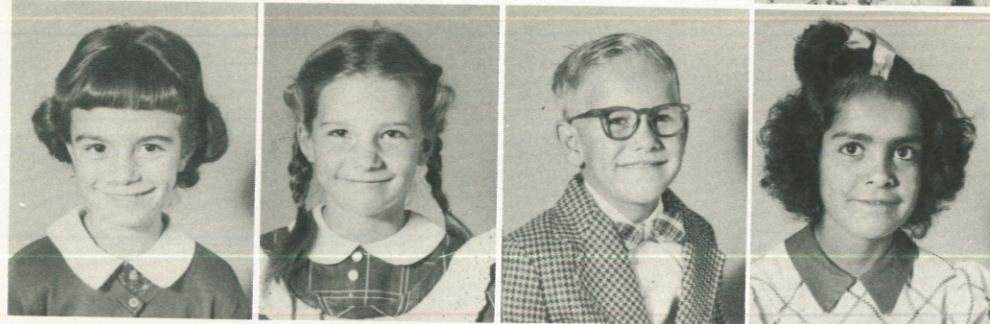
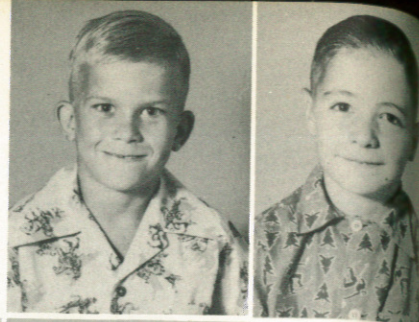

Third Grade



Mrs. J. E. Smith, Cathy Barnett, Jimmy Blair, Willard Fowler, Sudie Kuykendal, Candace Mudgett, Kenneth Richards, Sylvia Vasquez.

Raymond Baca, Robert Bayers, Florence Jan Chance, Rosalee Collins, Jim Ingle, Elois Gloria Ingram, Glenna Ann Gatewood, C. L. Mooney, Lupe Morales, Mike Mudgett, B. A. Narramore, James Arnold Parrish, Morsolene Pierce, Myrna Rudd, Jimmy Savage, Laurie Shaffer, Vickie Wallace, Ola Frances Wiseman.

Second Grade

Mrs. Nichols
Carolyn Nell Alexander



Jimmy Baca
Mark Baker
Pat Brownd
Jerry Bruce



Sammy Burdett
Eddie Chance
Mryna Jo Crain
Bonnie Cullum



Dyanne Curry
Marilyn Driver
Betty Jo Ellis
Danny Ford



Eugene Lang
Vivian Lowery
Shirley Matthews
Kandy Miller



Wanda Newell
Jerry Patterson
Carolyn Reed
Johnnie Serratt



Carlton Teague
Ortensia Vasquez
Danny Wallace
Sharon Walser



Lynn Welch
Linda Williams
Nancy Williams



First Grade

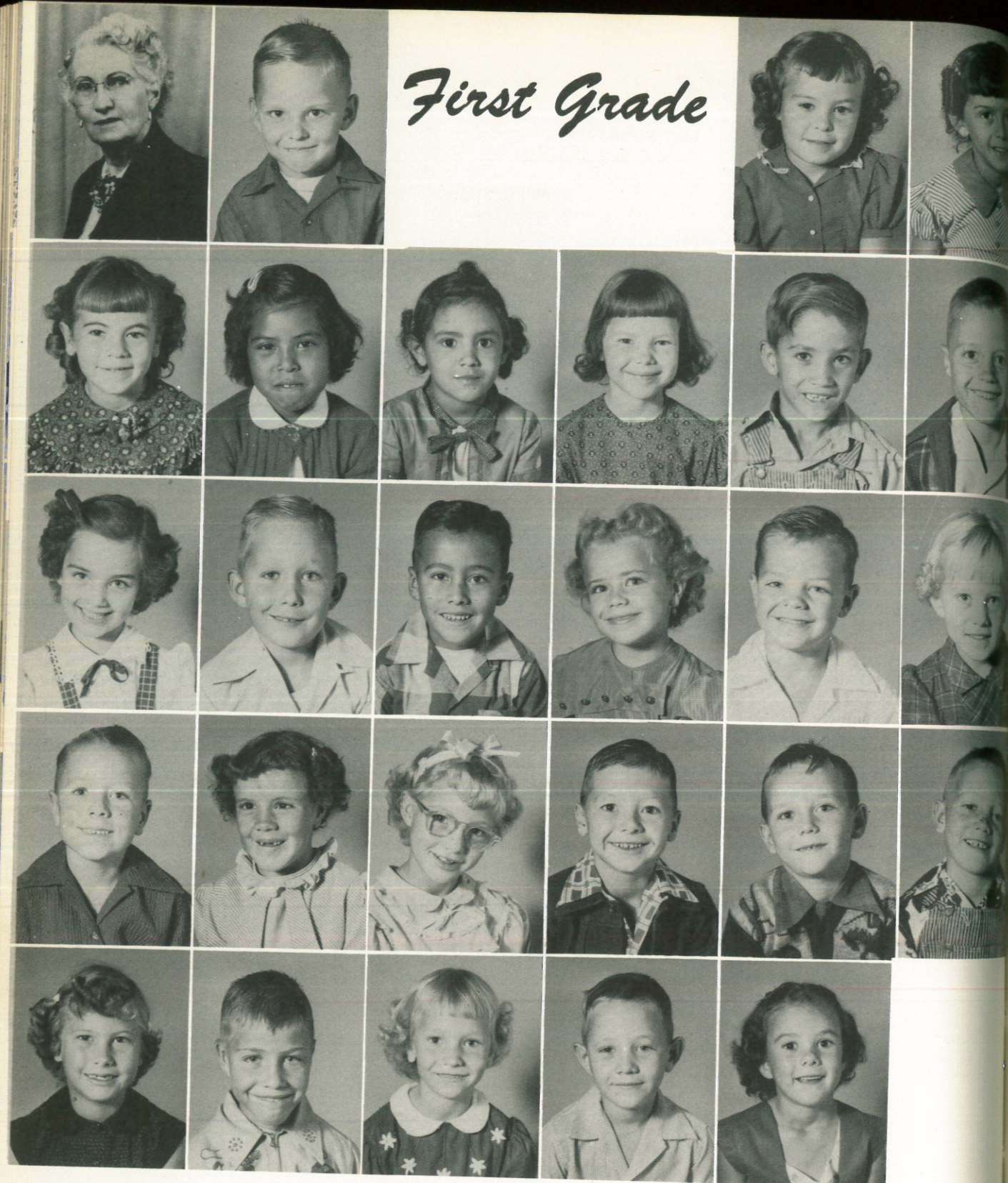

First row: Mrs. Ima Wales, Eric Arnett, Sharon Beaulchamy, Mary Cabrera. Second row: Dorma Ann Chester, Lorenza Coronado, Stella Dominquez, Barbara Dunn, Billie Ellis, Paul Gordon. Third row: Lynn Knollhoff, James Leech, Jerry Martiniez, Carol Masten, Danny Masten, Janis Mathews. Fourth row: Kenzel May, Elane Mooney, Lynda Parrott, Billy Provence, Bill Reece, Gary Rudd. Fifth row: Barbara Seymore, Walter Stanley, Sandra Stroud, Craig Walser, Carla West.

First Grade

Mrs. J. T. Lybrand
Alice Aleman
Kay Baker
Sharon Bass

Bill Boyles
Charles Burnett
Raymond Cantu
Tommy Collins

Mike Fisher
Sonja Ford
Nancy Hays
Dinnis Johnston

Tommy King
Elbert Marlow
Rollie Masten
Wanda Maxwell

Sherry Morren
Jerry Newman
Arleta Reagan
Patsy Seymore

Mike Smith
"Skeeter" Swindle
Robert Williams
Marilyn Wiseman



First Grade

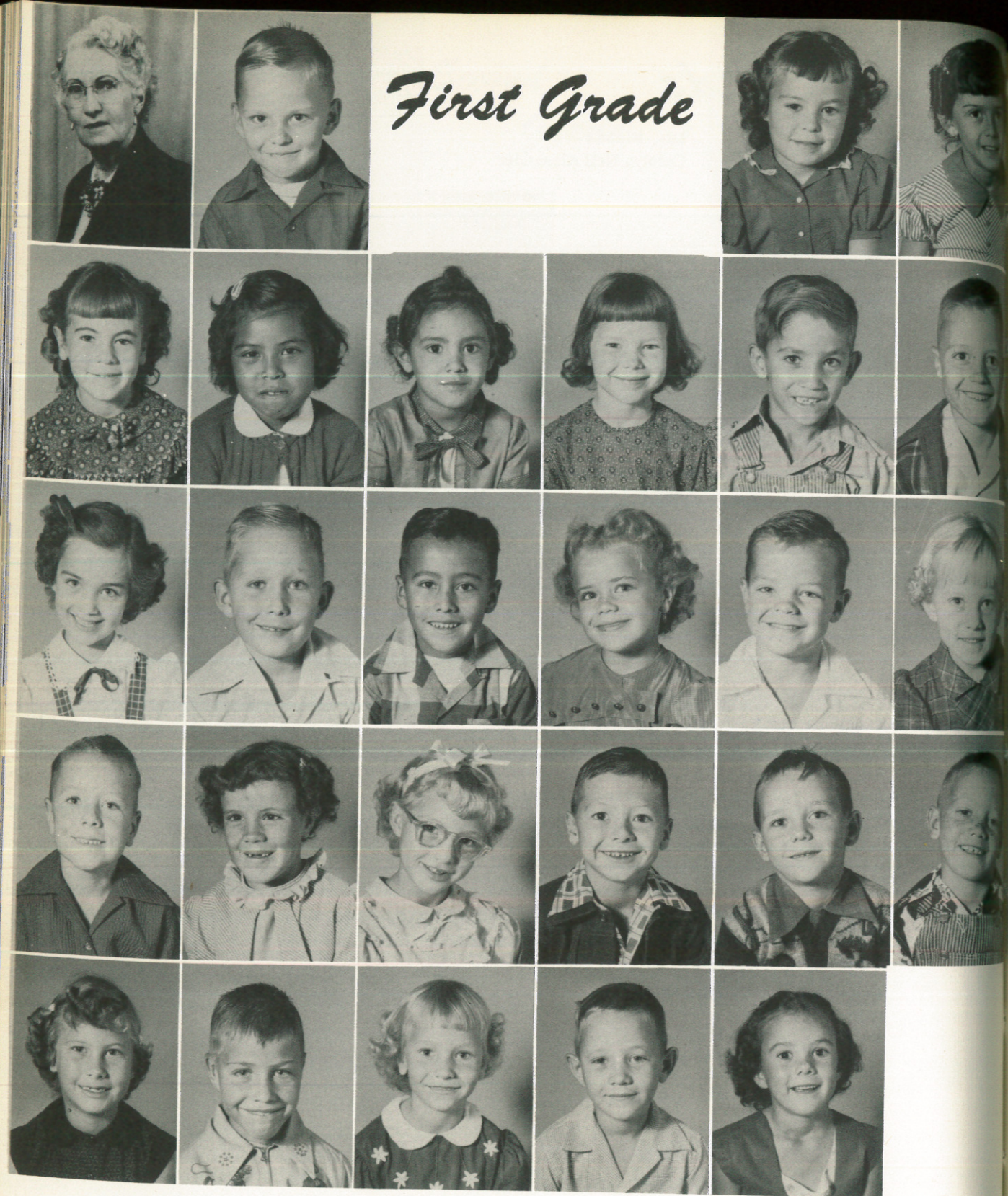

First row: Mrs. Ima Wales, Eric Arnett, Sharon Beaulchamy, Mary Cabrera. Second row: Dorma Ann Chester, Lorenza Coronado, Stella Dominquez, Barbara Dunn, Billie Ellis, Paul Gordon. Third row: Lynn Knollhoff, James Leech, Jerry Martinez, Carol Masten, Danny Masten, Janis Mathews. Fourth row: Kenzel May, Elane Mooney, Lynda Parrott, Billy Provence, Bill Reece, Gary Rudd. Fifth row: Barbara Seymore, Walter Stanley, Sandra Stroud, Craig Walser, Carla West.

First Grade

Mrs. J. T. Lybrand
Alice Aleman
Kay Baker
Sharon Bass



Bill Boyles
Charles Burnett
Raymond Cantu
Tommy Collins

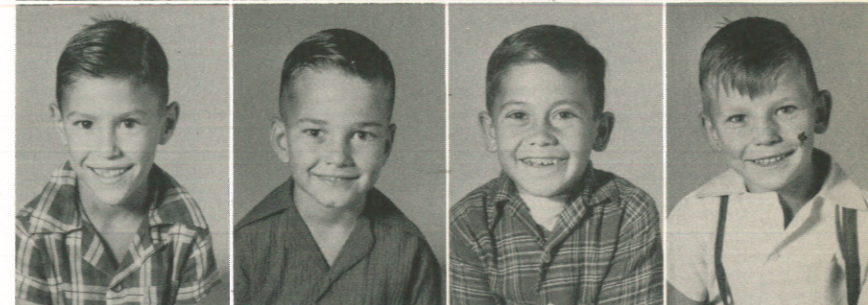

Mike Fisher
Sonja Ford
Nancy Hays
Dinnis Johnston



Tommy King
Elbert Marlow
Rollie Masten
Wanda Maxwell

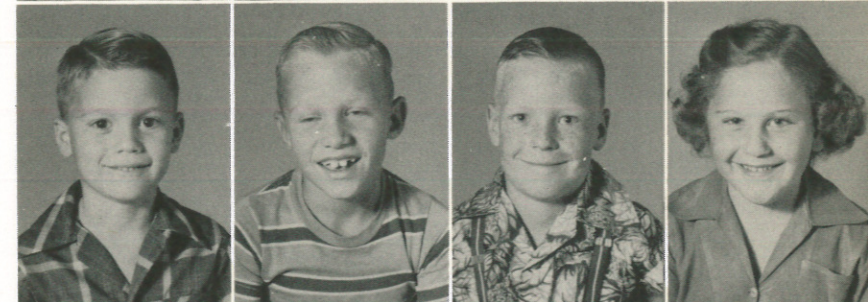

Sherry Morren
Jerry Newman
Arleta Reagan
Patsy Seymore



Mike Smith
"Skeeter" Swindle
Robert Williams
Marilyn Wiseman

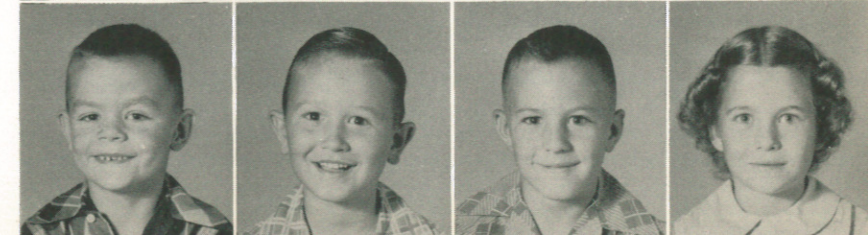

APPROXIMATE FINANCIAL STATEMENT FOR THE "HORNET"
(not official)

RECEIPTS

Sale of Annuals	11.16
Sale of Advertising Space	21.33
Graft from Photographer	176.22
Bribes from Businessmen	1,462.19
Sale of Bootleg Whiskey to Students	4,362.98
Rent of Annual Office	632.02
Blackmail through "HOT" Pictures	1,236.00
Bribes from Students	.23
Profits from "Bookie" Joint	3,604.19
Profits on Slot Machine in Press Room	.25
TOTAL	\$11,470.57

EXPENSES

Printing	2.78
Engraving	2.02
Photography	8.63
Stationery	162.00
Ink	936.02
Postage	.03
Trips to Amarillo for Booze	5,633.09
Recreation for Editors	4,296.89
Appreciation Gift for Mr. Gregory (ice-cream cone--2 dips)	.10
Palace Tickets for Editors	767.22
Texan Tickets for Rest of Staff	6.00
Whiskey for Editors	4,632.08
Cokes for Rest of Staff	678.00
Coffee for Editors' Hangover	326.14
Gumdrops for Mr. Wilkes	.05
Small "Coke" Party for Staff	5,632.96
Repair Bill on Slot Machine	102.00
Balloon for Mrs. Tollett	.01
Gas and Oil for "Business" Trips	500.00
Donations to Charity (shoes for Martin White)	14.95
Unimportant Expenses--Candy, Cigarettes, Chewing gum, Pop corn, etc.	16,432.22
TOTAL EXPENSES	\$52,490.59

TOTAL RECEIPTS **\$11,470.57**

*** DEFICIT** **\$41,020.02**

* This deficit was made up by money forcibly extracted
from the seventh and eighth grades.



Favorites ☆



Mr. Hornet
BILL PEACOCK

Miss Hornet
HAZEL SAVAGE



Most Handsome
DEWAIN PARRISH

Most Beautiful
JO ANN CHESTER





Most Athletic Boy
CHARLES PERRY

Most Athletic Girl
RUTH GALVAN



Best All-Around Boy
GENE RICHARDSON

Best All-Around Girl
LYNN MEEKS





Senior Favorites

"DOC" GRAVES
HAZEL SAVAGE

Sophomore Favorites

"SMOKEY" SAVAGE
JANE LINDAU



Junior Favorites

TOMMY WEST
LADELTA INGLE



Freshman Favorites

JAMES GORE
MARY MASTEN



Eighth Grade Favorites

GEORGE COLLINS
MARY MULLINS

Seventh Grade Favorites

DONNIE SHANNON
BRENDA CHISHOLM

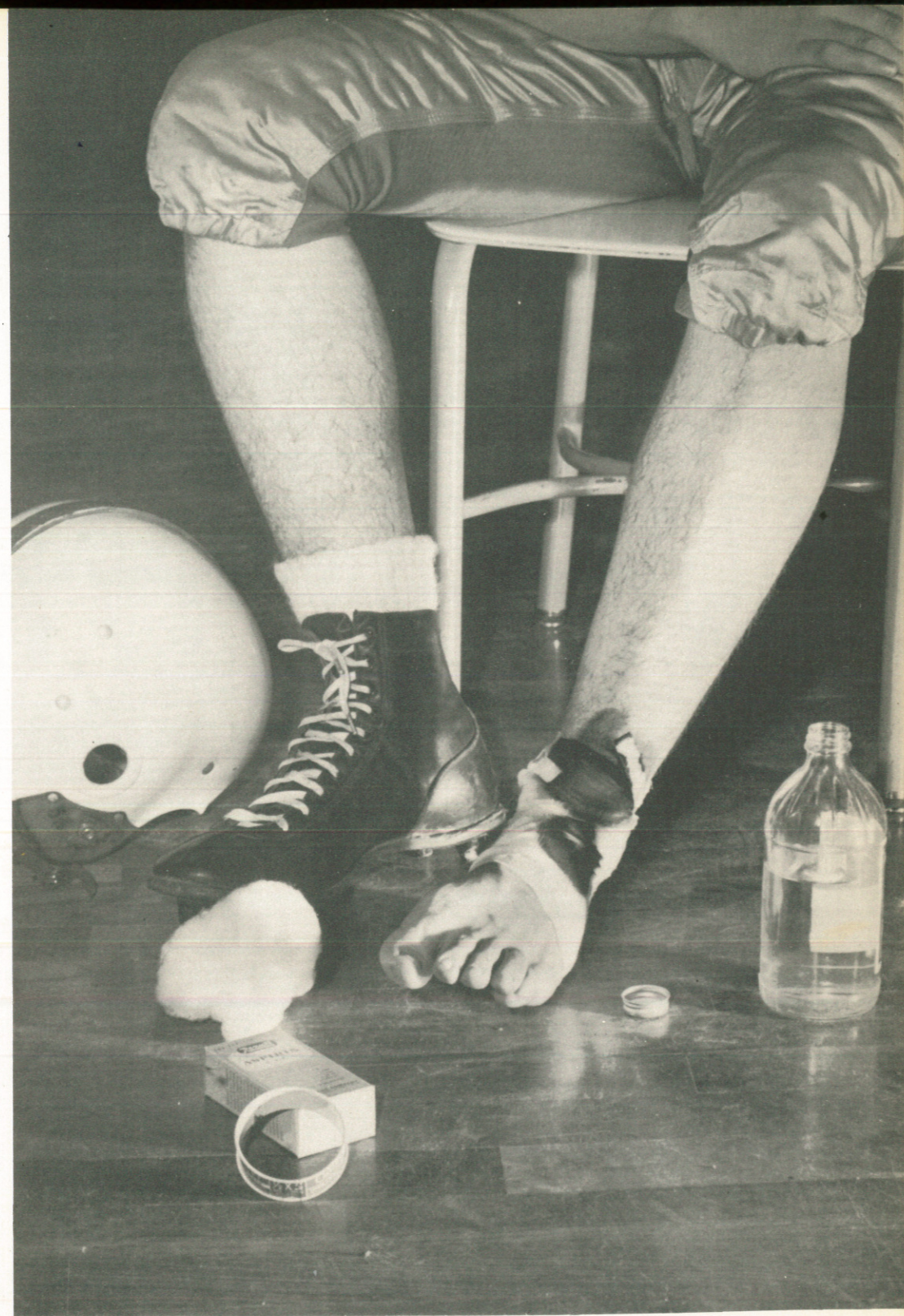

Athletics ★



Top row, left to right: A. Messamore, G. Richardson, G. Graves, D. Serratt, L. Loe, E. West, L. Shannon, L. Hill, B. Kent, D. Parrish, C. Lynch, G. Garner, C. Perry, T. Loe, C. Humphreys, D. Allen. Middle row: F. M. Smith, R. Bellar, A. Graves, R. DeLoach, D. Savage, T. P. Wingo, R. Fisher, D. Hanna, J. Baccus, M. Ballard, S. Otwell, T. West, M. Sharrick, B. Peacock, B. Arnold, Hank Brown. Bottom row: C. Royal, M. Stroud, J. Bellar, K. Wells, J. Newman, D. Dykes, G. Bartley, G. Brownd, J. Gore, J. Williams.

Football Sweetheart

HAZEL SAVAGE

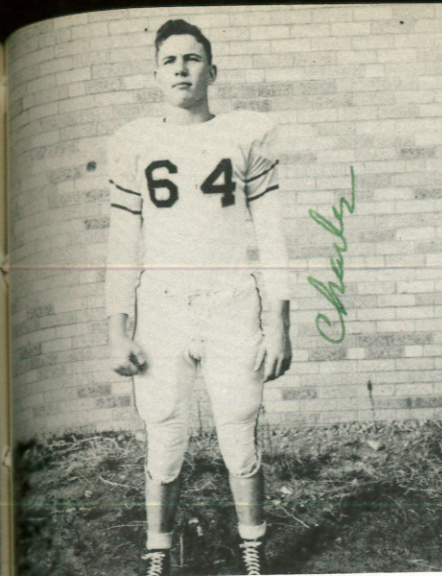

CHARLES PERRY--Senior
Tackle--Offense and Defense
All-District--Offense
South Plains All-Star Team



DEWAIN PARRISH--Senior
Tackle--Offense and Defense
Co-Captain



CARLOS GARNER--Senior
Back--Offense
All-District Tailback
Honorable Mention on South
Plains All-Star Team



Head Coach
F. M. SMITH

Assistant Coach
HANK BROWN

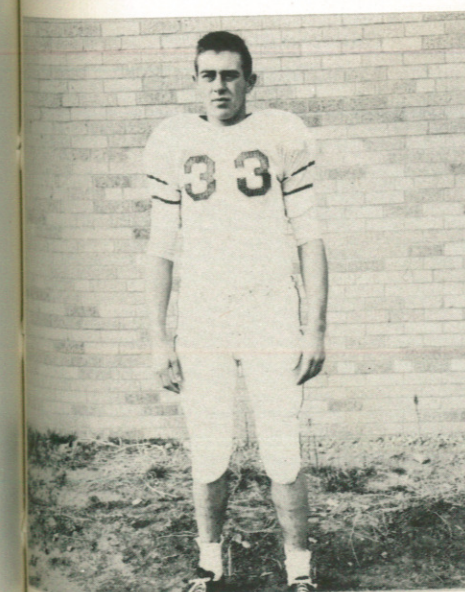

LYNN SHANNON--Senior
End--Offense and Defense
All-District End
Co-Captain



ELDON WEST--Senior
Guard--Offense and Defense
All-District Guard

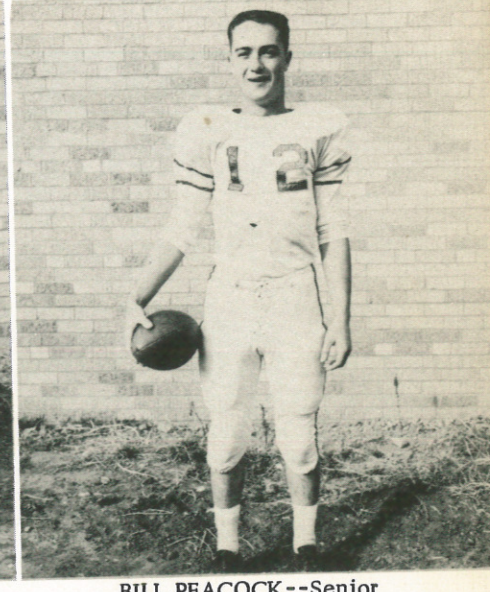

BILL PEACOCK--Senior
Back--Offense and Defense
All-District Linebacker
Co-Captain



LARON LOË--Senior
Back--Offense



TOMMY WEST--Senior
Guard--Offense

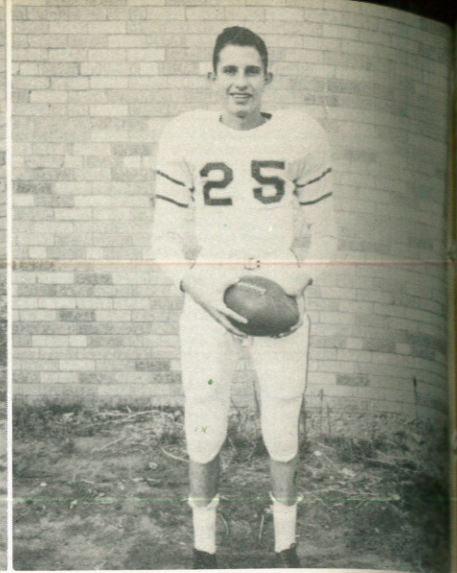

GENE RICHARDSON--Senior
Back--Offense and Defense



DELBETT SERRATT--Senior
Center--Defense

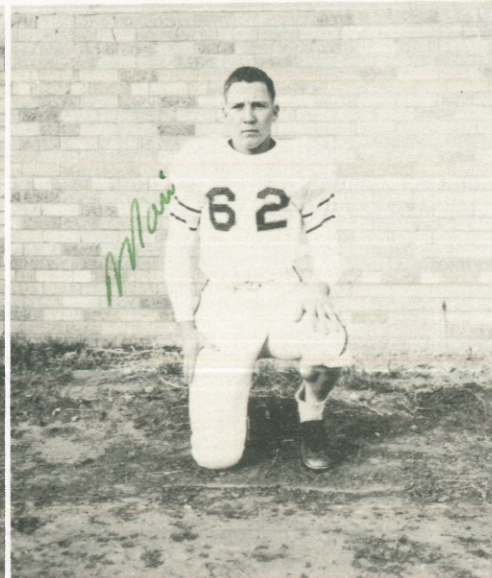

MARVIN SHARRICK--Senior
Guard--Offense



CARROL WISEMAN--Senior
Center--Offense



CHARLES LYNCH--Junior
End--Offense and Defense

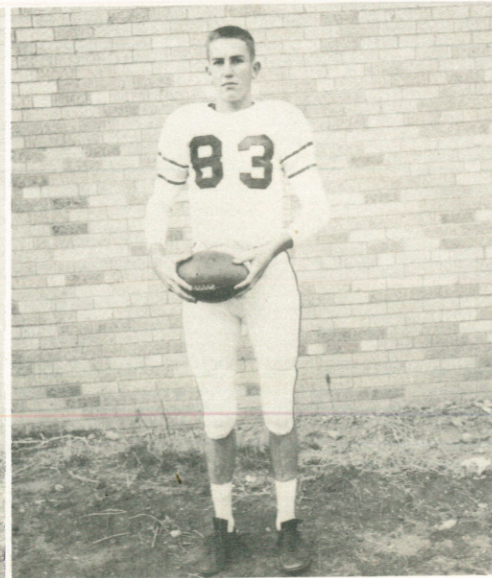

BILL WISEMAN--Junior
End--Offense

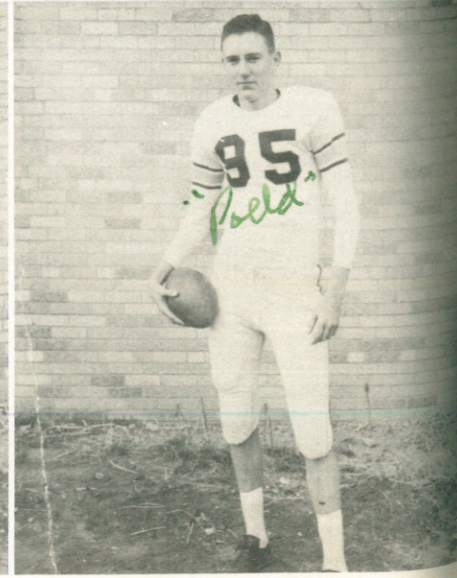

LEON HILL--Junior
End--Defense

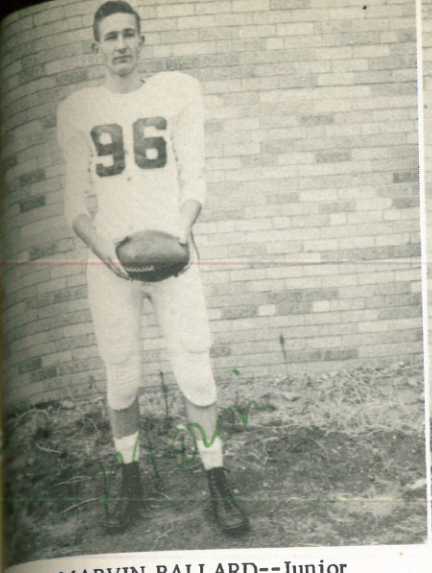

MARVIN BALLARD--Junior
Back--Offense



BENNY ARNOLD--Junior
Back--Offense

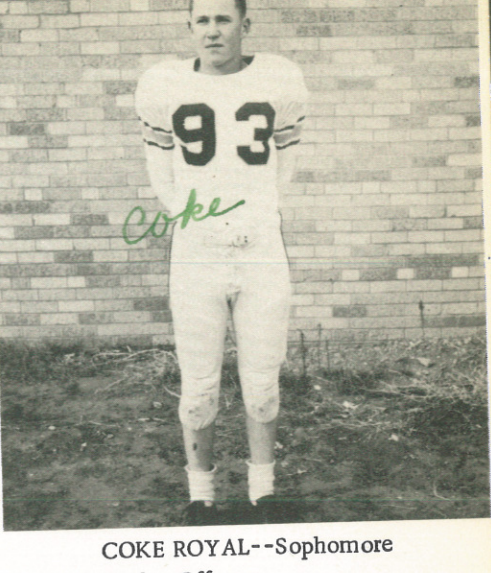

COKE ROYAL--Sophomore
Back--Offense



DALE SAVAGE--Sophomore
Back--Defense



STANLEY OTWELL--Sophomore
Guard--Offense



DON DYKES--Sophomore
Back--Offense



GAYLOND GRAVES--Sophomore
Center--Offense and Defense



JIM BACCUS--Sophomore
Tackle Offense and Defense



T. P. WINGO--Sophomore
Center



CARL HUMPHREYS--Sophomore
Guard--Offense and Defense

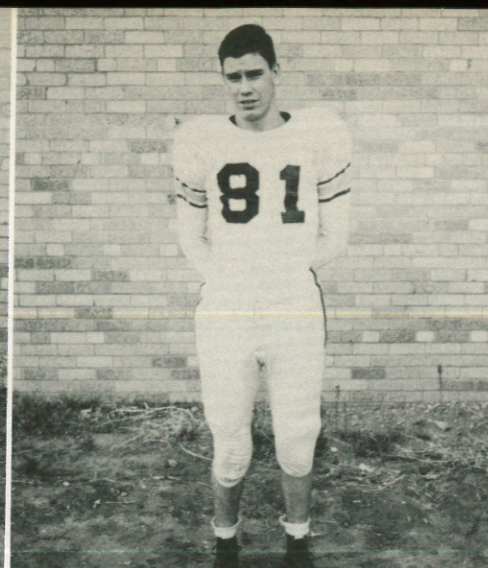

DEWAIN ALLEN--Sophomore
End--Offense and Defense

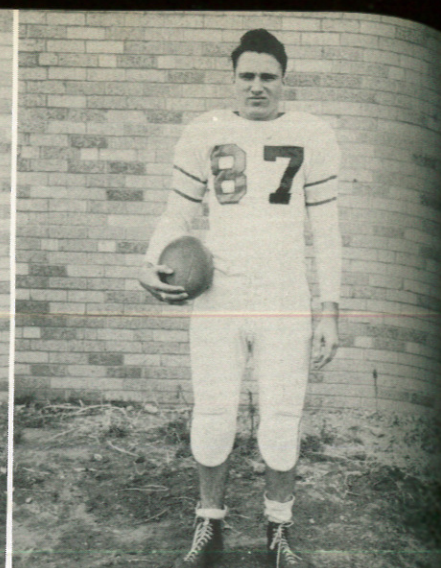

DICKIE HANNA--Sophomore
Back--Offense and Defense

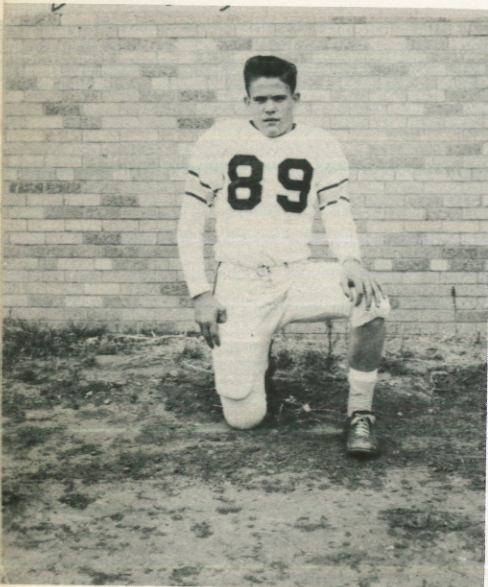

ARLON GRAVES--Freshman
Guard



JIMMY WILLIAMS--Freshman
Back--Defense



JAMES GORE--Freshman
End--Defense



KENNY WELLS--Freshman
Back



GALE BROWND--Freshman
Back



GENE BARTLEY--Freshman
Back



Back row: J. Bellar, A. Stroud, D. Masten, R. Fisher, G. Williams, J. Gore, K. Wells.
Middle row: F. M. Smith, D. Hanna, D. Allen, J. Baccus, T.P. Wingo, R. Deloach,
D. Dykes, Hank Brown.
Front row: B. Peacock, M. Ballard, B. Wiseman, L. Hill, C. Lynch, C. Perry, B.
Arnold.

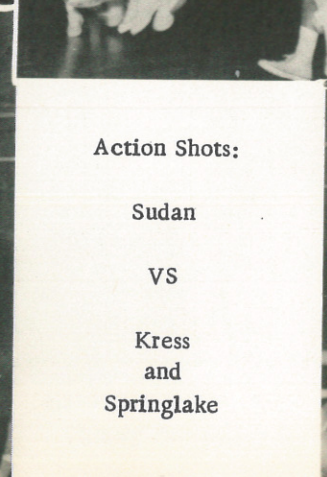

Action Shots:

Sudan

VS

Kress
and
Springlake



F.M. SMITH
HANK BROWN
Coaches

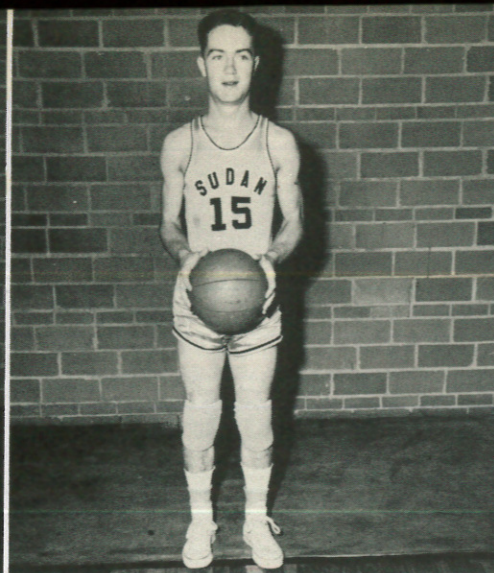

BILL PEACOCK - Sr.
Guard "A" Team
Co-Captain

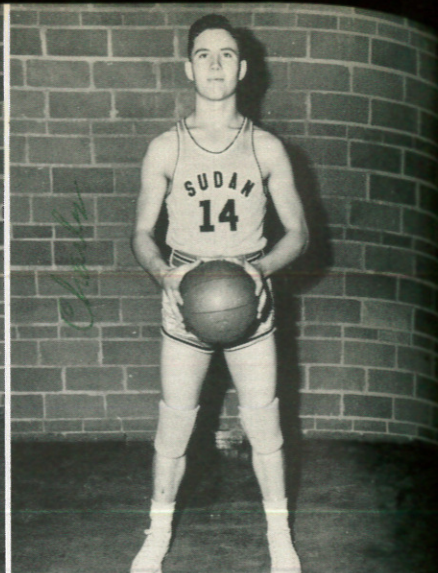

CHARLES PERRY - Sr.
Forward "A" Team
Co-Captain

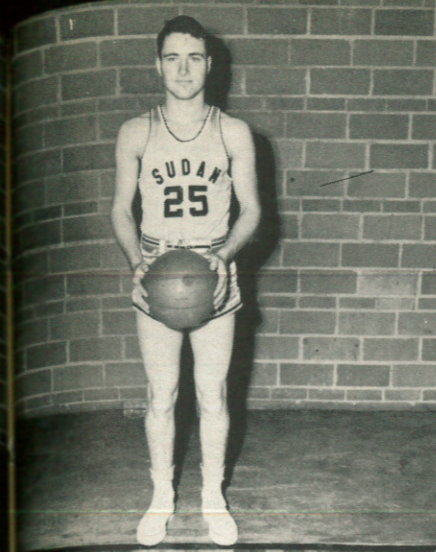

DICKIE HANNA - Soph.
Forward "B" Team

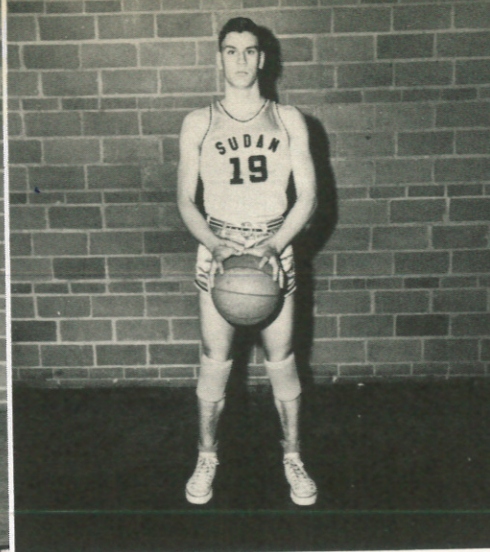

DEWAIN ALLEN - Soph.
Forward "B" Team



DON DYKES - Soph.
Guard "B" Team

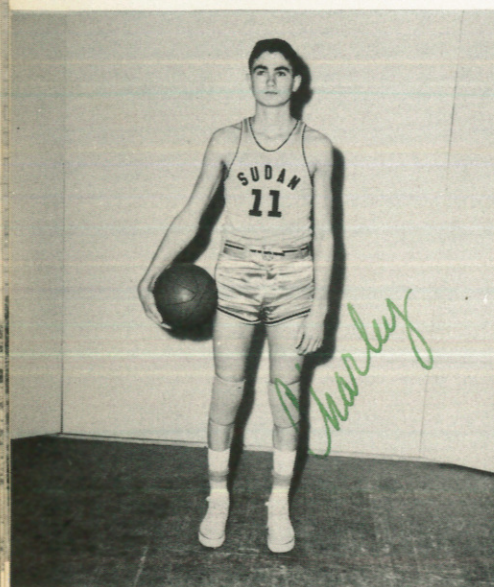

CHARLEY LYNCH - Jr.
Guard "A" Team

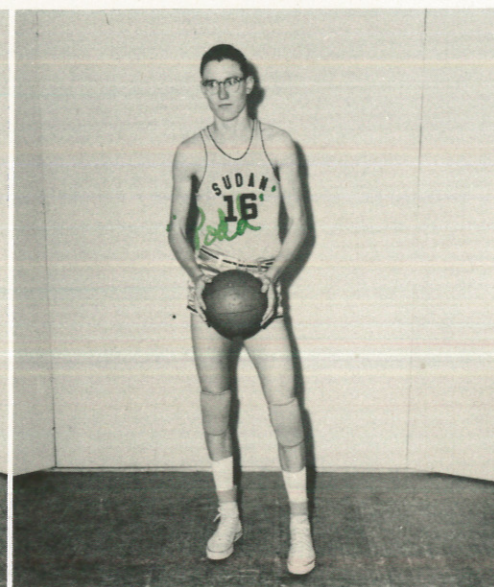

LEON HILL - Jr.
Center "A" Team

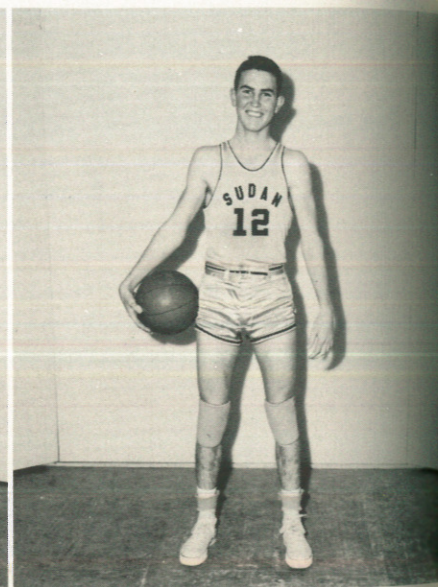

BILL WISEMAN - Jr.
Forward "A" Team

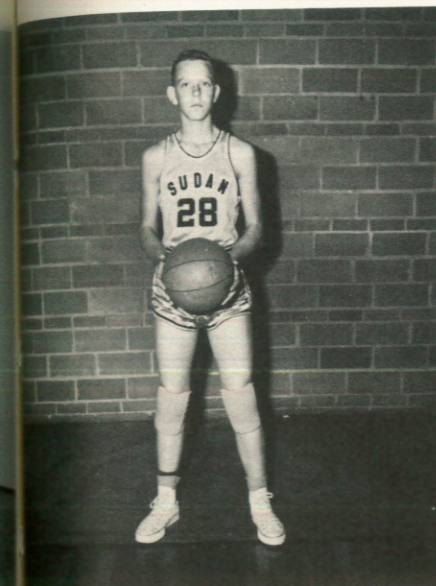

T.P. WINGO - Soph.
Guard "B" Team



JAMES GORE - Fresh.
Forward "Frosh" Team

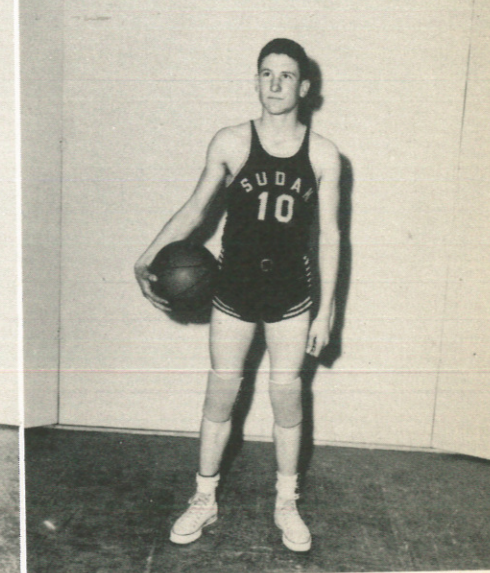

JIMMY WILLIAMS - Fresh.
Forward "Frosh" Team

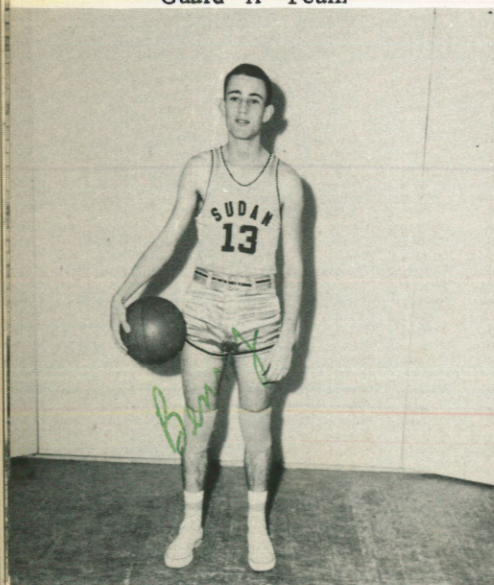

BENNY ARNOLD - Jr.
Forward "A" Team

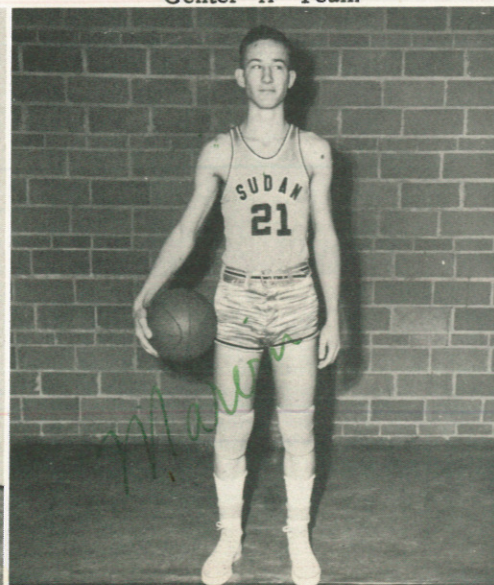

MARVIN BALLARD - Jr.
Guard "A" Team



JIMMY BACCUS - Soph.
Center "B" Team

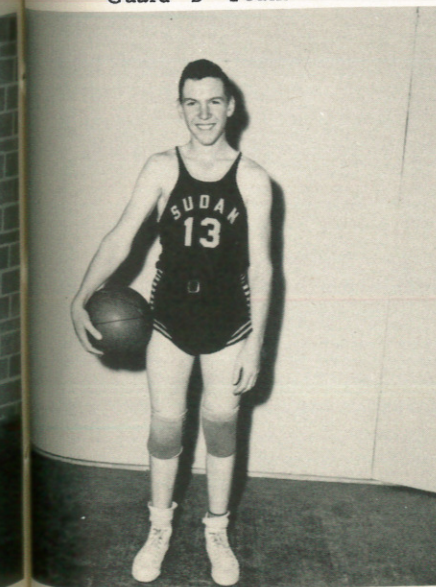

RONNIE FISHER - Fresh.
Center "Frosh" Team



GENE BARTLEY - Fresh.
Guard "Frosh" Team

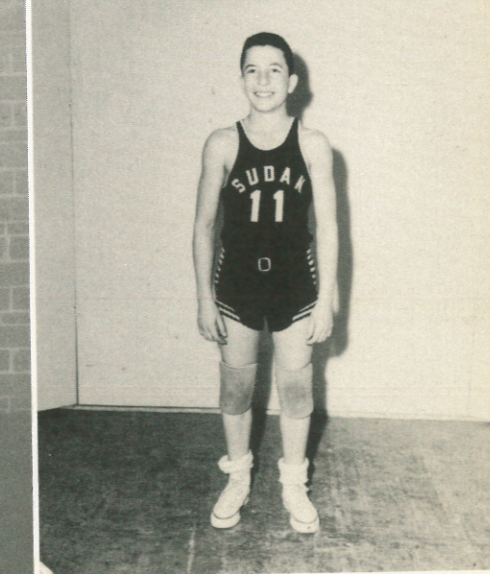

KENNY WELLS - Fresh.
Guard "Frosh" Team



First row: Geneva Legg, Ann Legg, Ruth Galvan, Jo Penny, Patty Gosden, Joy Penny, Diane Wood, La-Delta Ingle, Wyvonne Cook, LeElma Price, Pat Lynch, Janet Kuykendall, Betty Regan. Back row: Velma Sinclair, Alma Beckett, Almeda Blackman, Judy Price, Angelica Martenez, Lilliam Stroud, Anna Belle Ratliff, Marley Beckett.



Coach: JIM GREEN

Managers: Jan Harper
Linda McCarty



JOY PENNY - Senior
Guard - Co-Captain



ANN LEGG - Senior
Forward - Co-Captain



RUTH GALVAN - Senior
Forward - Co-Captain



WYVONNE COOK - Junior
Guard



LADELTA INGLE - Junior
Forward

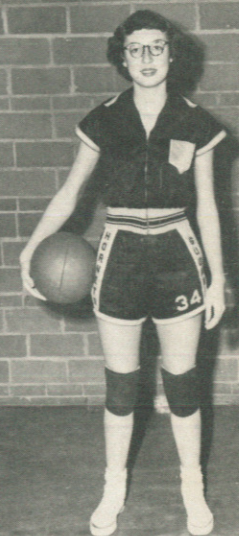

DIANE WOOD - Junior
Forward



BETTY REGAN - Junior
Guard



ANNA BELLE RATLIFF - Junior
Forward



LEELMA PRICE - Junior
Guard

Handwritten notes in green ink:
Lilly
on left
and
middle



JO PENNEY
Sophomore - Guard



PATTY GOSDIN
Sophomore - Forward



GENEVA LEGG
Sophomore - Guard



JANET KUYKENDALL
Sophomore - Guard



LILLIAN STROUD
Junior - Guard



PAT LYNCH
Freshman - Forward



VELMA SINCLAIR
Freshman - Forward



ALMA BECKETT
Freshman - Guard



ALMEDA BLACKMAN
Freshman - Forward



JUDY PRICE
Freshman - Guard



ANGELICA MARTINEZ
Freshman - Forward



MARLEY BECKETT
Freshman - Forward



CARROL WISEMAN



SMOKEY SAVAGE

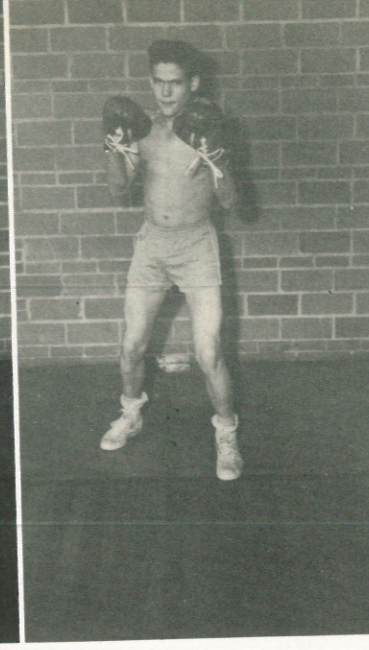

ARLON GRAVES



COKE ROYAL

Sudan High Boxers



Champs of Plainview Tournament
of 1952

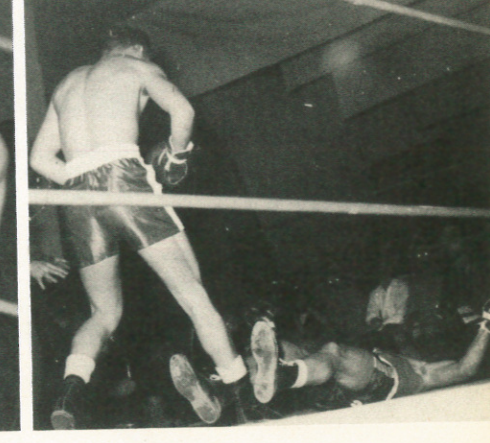
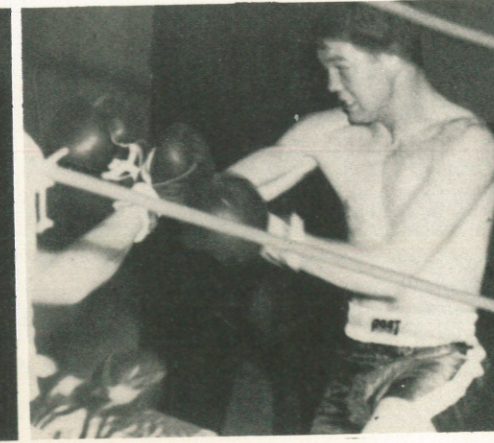

Loe takes a hard right before winning with a knock-out (Plainview Tournament).



Organizations

Student

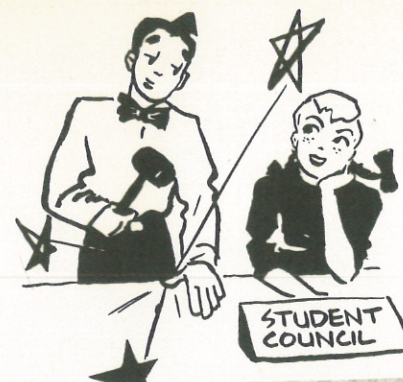

Council



Standing: Tommy Walker, Mary Lee Masten, Donald Dykes, Patty Ruth Gosden, James Gore, Joy Beth Vinson, Jackie Brown. Sitting: LeElma Price, Dewain Parrish, Wyvonne Cook, Vice President; Bill Peacock, President; Carlos Garner, Secretary-Treasurer; Yvonne Henderson.

Sponsor
Odell Wilkes



Instructor: MRS. ARVA KNIGHT



ANNA
BELLE
RATLIFF
Sweetheart



Anna Belle

Top row: Gus Ed Bellamy, Harold Testerman, Don Dykes, Gayland Graves, T.P. Wingo, Dwayne Allen, Robert DeLoach, Carl Humphreys, Dickey Hanna, Smokey Savage, Dewayne Powell, Jim Baccus.
Middle row: Mr. E.E. Chance, Advisor; Donald Powell, James Gore, Jim Williams, Larry Bates, Stanely Otwell, Clinton Rogers, Gene Bartley, Ronnie Bellar, Gedonne Williams, Ronnie Fisher, Bill Wiseman, Charles Lynch, Leon Hill.
Bottom row: Donald Masten, Arvin Stroud, Arlon Graves, Gayle Brownd, John Bellar, Anna Belle Ratliff, Kenny Wells, Glen Testerman, Jackie Woods, Verdell Masten, Jim Newman.

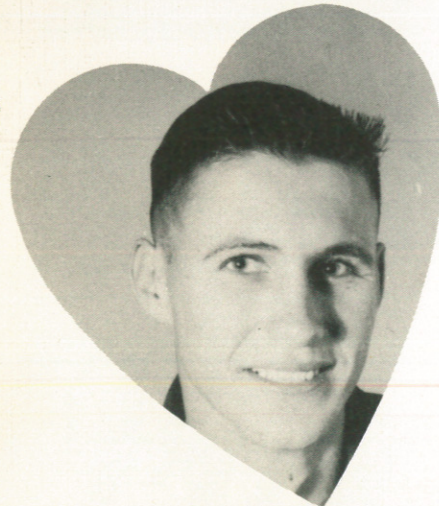

CARLOS GARNER -- CHARLEY LYNCH
Sweethearts

Pep



Squad

Sponsor
MRS. DURWARD PATTERSON



Top row: Frances Taylor, Judy Price, Mary Fowler, Lana Lane, Wynona West, Corine White, Pearline White, Nell Burnett, Frankie Lang.
Second row: Maxine Gregson, DeAnne Austin, Bette Reagan, Jan Harper, Angelica Martinez, Wanda Cullum, Betty Gunn.
Third row: Millie Pierce, Ellen Lang, Linda Walbrick, Dianne Wood, Janet Kuykendall, Annie Peace, Geneva Legg.
First row: Betty Reaves, Shirley Farris, Myrna Whitmire, Wanda Rice, Anna Ratliff, LaDelta Ingle, LeElma Price.
Cheerleaders: Hazel Savage, Pat Lynch, Patty Gosden, Wyvonne Cook.



Cheerleaders

CHARLEY LYNCH

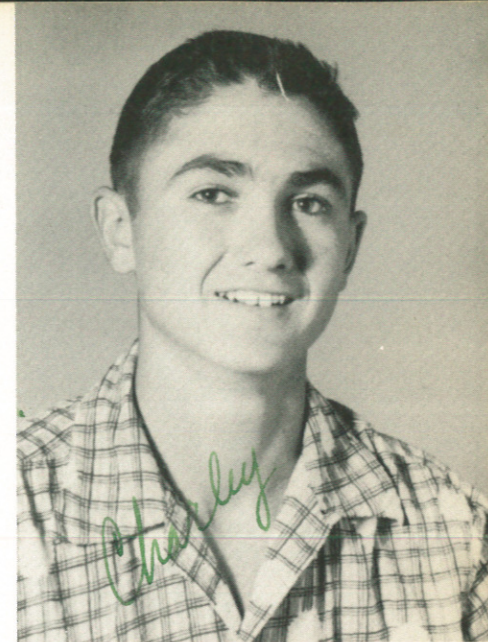

Pep Squad King

HAZEL SAVAGE, PAT LYNCH, PAT GOSDEN, WYVONNE COOK.



Director, JIMMY R. STRANGE

Band



YVONNE HENDERSON
Band Sweetheart

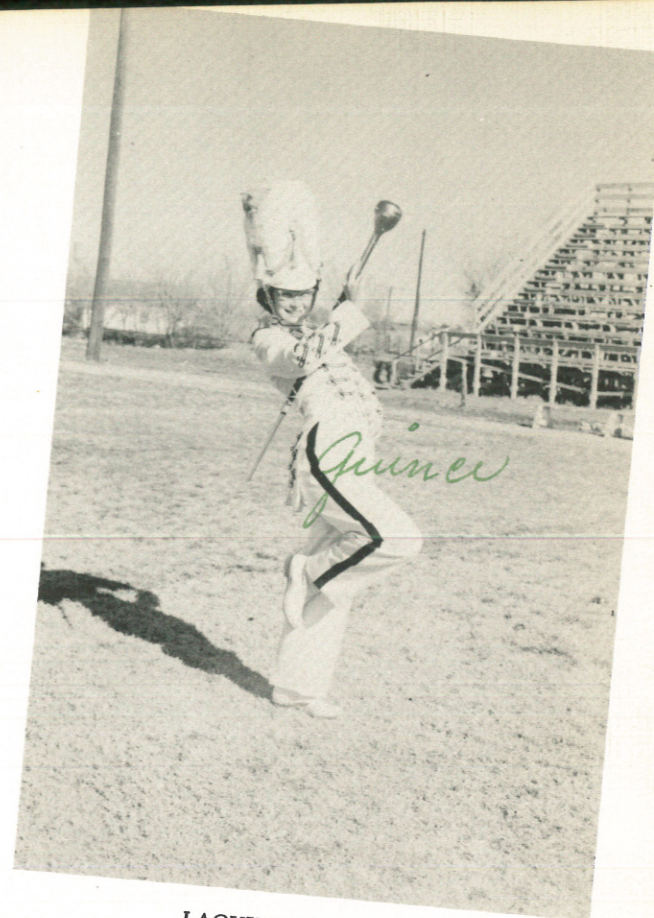

LAQUINTHA HEFLIN
Drum Major



Majorettes: ZERLINA TOLLETT, DRUCILLA
BACCUS, MARY MULLINS, JANE LINDAU, Drum Major:
LAQUINTHA HEFLIN

Guinea!
Guinea!
Guinea!

Speech



Club

Top row: Laron Loe, Jimmy Wilkinson. Middle row: Marvin Shairrick, Delbert Serratt, Sabino Galvan. Bottom row: Wanda Cullum, Charles Perry, Lynn Shannon, Bette Reeve, Shirley Hall.

Hornet's Nest Staff

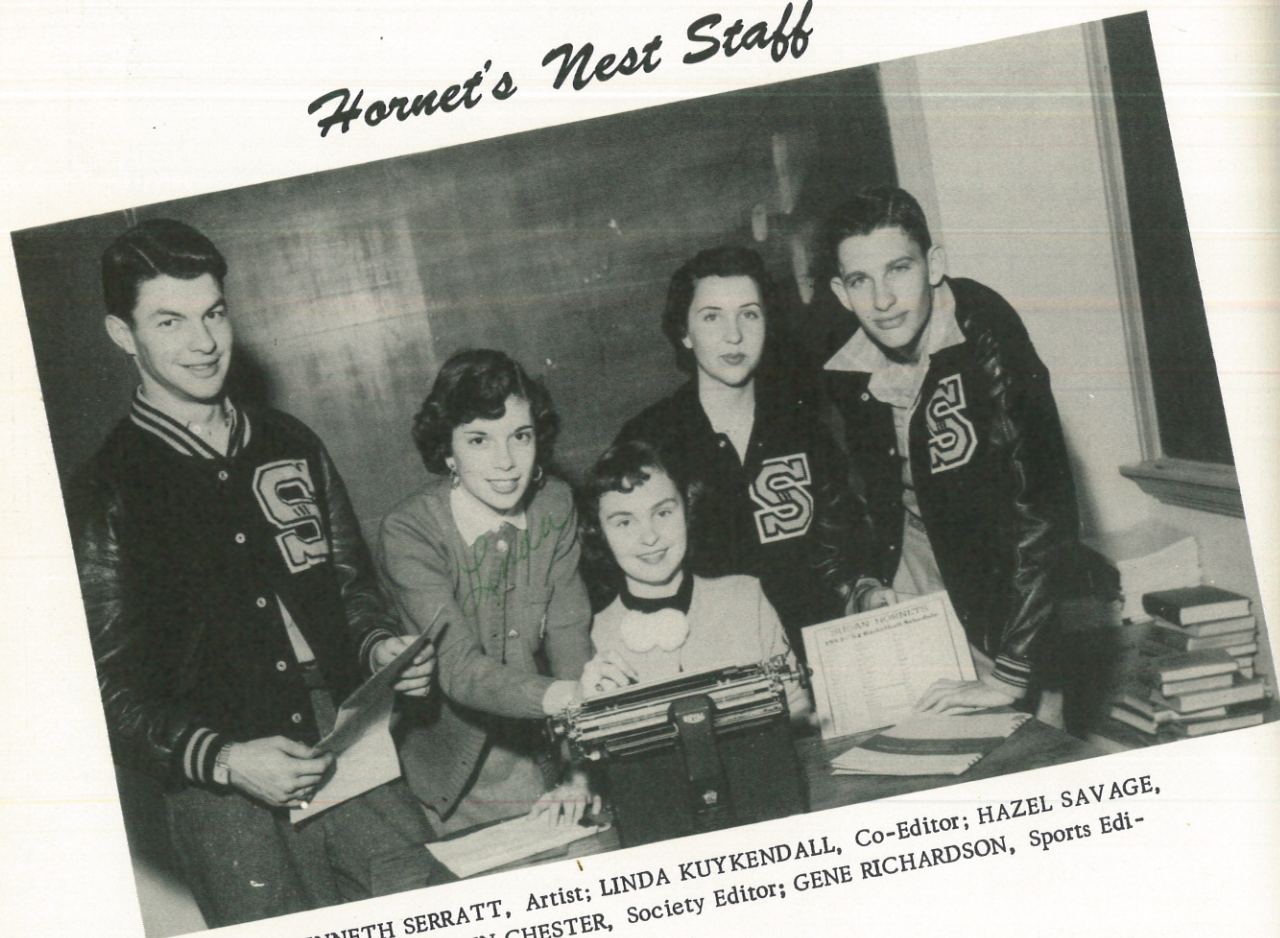

KENNETH SERRATT, Artist; LINDA KUYKENDALL, Co-Editor; HAZEL SAVAGE, Co-Editor; JO ANN CHESTER, Society Editor; GENE RICHARDSON, Sports Editor.



1. Charles Perry
2. Hershel Boatwright
3. Yvonne Henderson
4. Jan Harper
5. Dewain Parrish
6. Linda Kuykendall
7. Alvin Messimore

8. Marvin Shairrick
9. Lynn Meeks
10. Kenneth Serratt
11. Gene Richardson
12. Paula Wiseman
13. Carrol Wiseman
14. Bill Peacock

15. Lynn Shannon
16. Mardell More
17. Delbert Serratt
18. Carlos Garner
19. Hazel Savage
20. Betty Foust

Willy!
new hats
and
my thinking
was

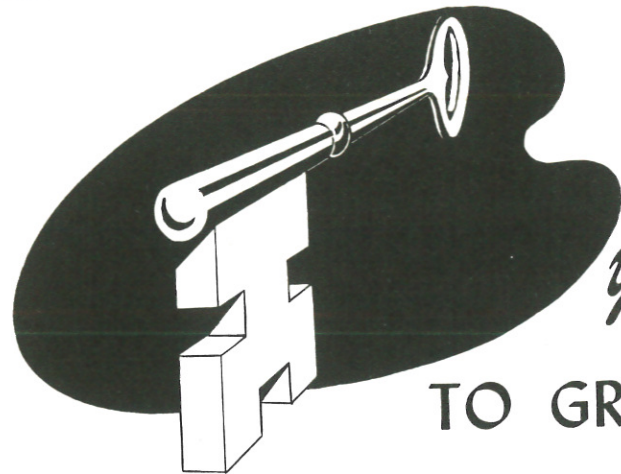

your key...

TO GREATER VALUES

MORRIS

HARDWARE AND FURNITURE

Your Philco Dealer

"We Got It"

Phone 3331

Sudan, Texas

Compliments of

HIGGINBOTHAM
&
BARTLETT

LUMBER COMPANY
JOE FOSTER - Manager

Dial 3441

Sudan, Texas

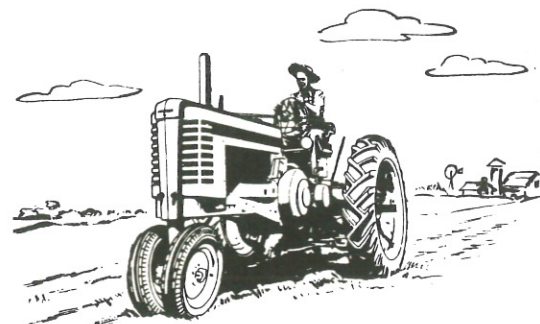

R.D. NIX
IMPLEMENT

Your John Deere Dealer

Call 3581

Sudan, Texas

LAST MINUTE *News*

in the

SUDAN
BEACON

Sam Hawks, Class of '51
Phone 3641 Sudan, Texas

*Fresh MEATS
and VEGETABLES*



Low Prices
Trade at

LUMPKIN
FOOD STORE

Phone 3351
Sudan, Texas
Free Delivery
Your Patronage Appreciated



Rockway
DEPT. STORE

Dial 3081
Sudan, Texas

Congratulations to the
SENIORS

from

Salem's
DRY
GOODS

Piece Goods - Clothing - Jewelry

Just Come in and See for Yourself

Phone 3471

Sudan, Texas

*"Willey!
you bet
good
guy
it's winning
mums"*

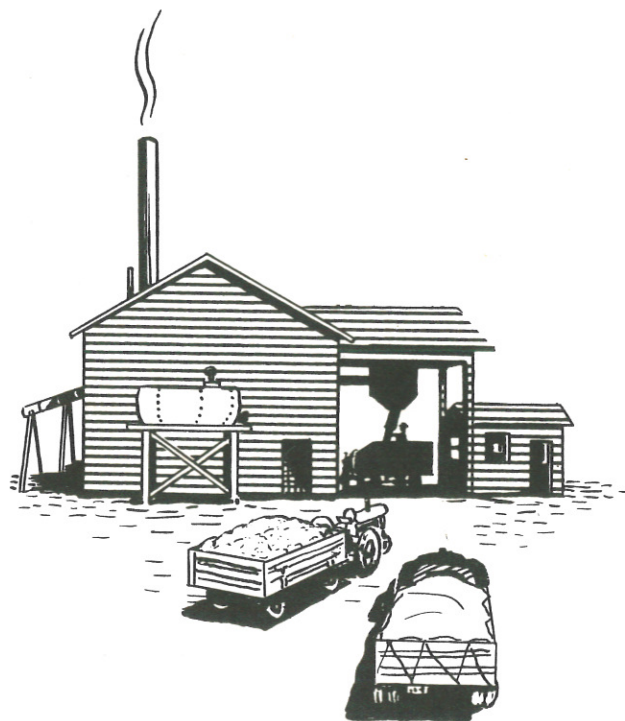

Congratulations to A
Hard Working
Student Council

Farmer's
CO-OP GIN

Phone 3341
Sudan, Texas

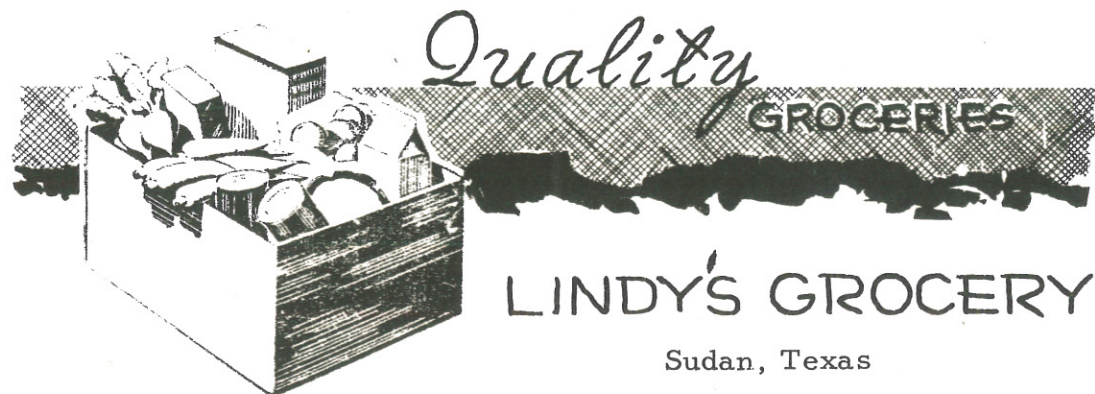

Quality
GROCERIES

LINDY'S GROCERY
Sudan, Texas

Compliments of

SUDAN ELEVATOR

J. H. VINCENT,
Owner

MARVIN TOLLETT
Manager

Highway 84
Sudan

THE

FIRST NATIONAL
Bank

Sudan, Texas

"Serving Your Community"

LET US HELP



SAVE
Your Money

Member of F. D. I. C.

*"Willy!"
you bet
good
any
is
mama"*

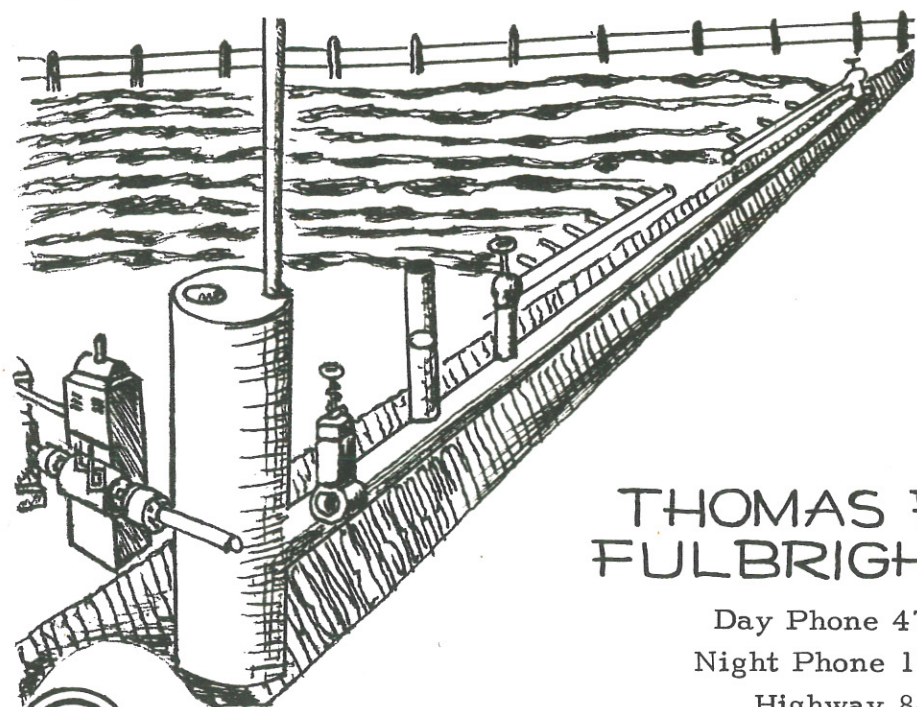

THOMAS F.
FULBRIGHT

Day Phone 479
Night Phone 1017
Highway 84
Littlefield, Texas

BROWN



Latest Fashions

WARE'S

405 Phelps Avenue

Littlefield, Texas

Complete Outfitters for the
Whole Family

Phone 613

MARTINS CLEANERS

Cleaning at
Its Best
Sudan, Texas



DAVIDSON'S
SERVICE

A Complete Line of
PHILLIP'S PRODUCTS

Call 3662 Sudan, Texas

For Delicious Food

Try the

City Cafe

A.L. (SNAKIE) WRIGHT
Phone 3781
Sudan, Texas

Congratulations
to the
Seniors of '54
from

ROBERTSON &
JONES

Cotton Buyers
Dial 3151
Sudan, Texas

Turner's

RED & WHITE

FOOD
STORES

FOOD
STORES

GROCERY and MARKET
We Give S&H Green Stamps

Call 3691
Sudan, Texas

GREATHOUSE
CLEANERS

for

Quality cleaning

Phone 3831

Baker

OIL COMPANY

Good Quality Gas
and
All Brands of Oil

*"Willey!
you let's
good
any
is
mums"*

WOODLEY
INSURANCE

For All Your
Insurance Needs

Farm Loans
Muleshoe, Texas

Tastee Freez

Where Sudan Meets

N. H. GREER

Muleshoe, Texas



WAGNER
GROCERY
and
MARKET

Phone 2181
Amherst, Texas



At
AUTRY'S
STORE
Dial 2261

"We Handle
Everything"

Amherst, Texas

S. E. CONE
GRAIN & SEED CO.

Phone 2381
Amherst, Texas

For Delicious Food
Try the

City Cafe

A. L. (SNAKIE) WRIGHT
Sudan, Texas



Your John Deere Dealer
LUCE, ROGERS and NELSON

Phone 309
Littlefield, Texas

WILLSON
AND
CRUMP

For Your Complete
Lumber Needs
Phone 458
Littlefield, Texas

*"Willy!
you lots
a good
squig
it's winning
around"*

Dear Bill,
you are a
real sweet boy
and I like you
I hope you always have
the best of luck. I have en-
joyed going with you every
much. There's wishing one of the
very best, the best, all through your
life.

I wish always,
Love,
Janet

P.S. Since you want me to try to write a whole page
I guess I will have to try to think of some-
thing else to put down. Do here goes.
I have enjoyed going to school with you.
you are a real cutie too. and I hope life
never treats you too bad. I hope you are
This is all my feeble mind can think
of. So I will sign off. much.
satisfied with this. I hope you are
As you well know I don't have a brain
that works correctly. And, right at the present
it is worn out from looking around. Please
forgive me for not finishing out the page
but I just can't.

Love,
Janet

P.S. I hope you don't care for
me writing in the back.
K

SUDAN HIGH SCHOOL LIBRARY

Bill, I have thoroughly
enjoyed having you in
classes for the past
three years, & especially
this year when we have
worked so close together,
you as President of the
Chapter. You are deserving
of the best, & may it
ever be yours,
E. E. Chance

"Willy"
I like you lots
you are a good
a friend as a guy
could have. Here's wishing
you success and happiness
Aimee

SUDAN HIGH SCHOOL LIBRARY

Speech



Top row: Laron Loe, Jimmy Wilkinson. Middle row: Marvin Shairrick, Delbert Serratt, Sabino Galvan. Bottom row: Wanda Cullum, Charles Perry, Lynn Shannon, Bette Reeve, Shirley Hall.

Club

Hornet's Nest Staff



KENNETH SERRATT, Artist; LINDA KUYKENDALL, Co-Editor; HAZEL SAVAGE, Co-Editor; JO ANN CHESTER, Society Editor; GENE RICHARDSON, Sports Editor.



- | | | |
|-----------------------|---------------------|---------------------|
| 1. Charles Perry | 8. Marvin Shairrick | 15. Lynn Shannon |
| 2. Hershel Boatwright | 9. Lynn Meeks | 16. Mardell More |
| 3. Yvonne Henderson | 10. Kenneth Serratt | 17. Delbert Serratt |
| 4. Jan Harper | 11. Gene Richardson | 18. Carlos Garner |
| 5. Dewain Parrish | 12. Paula Wiseman | 19. Hazel Savage |
| 6. Linda Kuykendall | 13. Carol Wiseman | 20. Betty Foust |
| 7. Alvin Messimore | 14. Bill Peacock | |

illy!
and
my
mind



1. Ain't they pretty?
2. The smell was terrible
3. Say, who dat?
4. What a change! Ha!
5. That's a lousy excuse.
6. Taking life easy.
7. Sure is pretty grass.
8. Nothing changed but, time.
9. There's the Cadillac he wanted for Xmas.
10. Getting a sun tan?
11. He looks innocent enough.
12. A new style.
13. What's that professor?
14. Which one is the statue?
15. Help is needed.

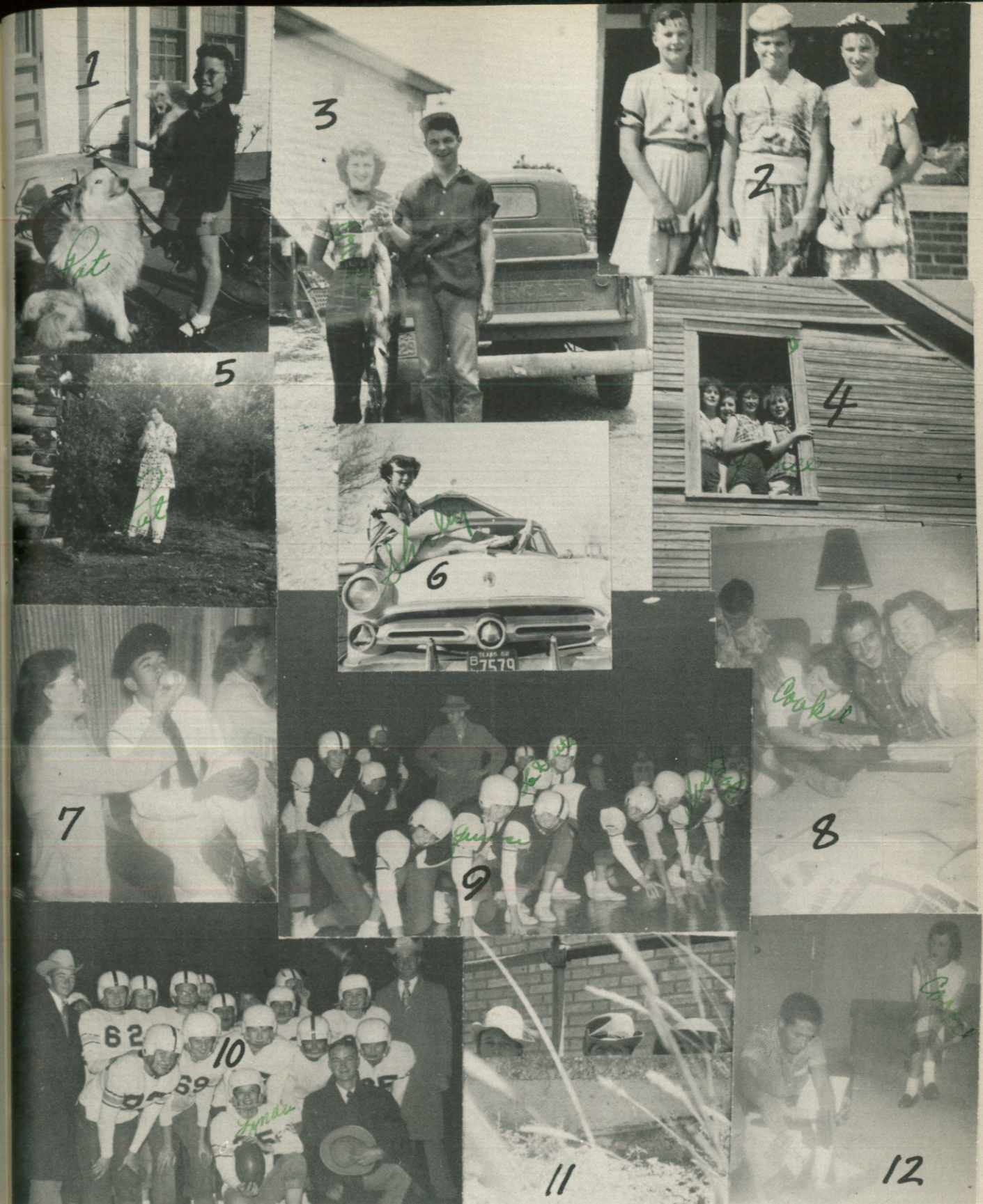

1. A girl's best friend.
2. Not Girls? Certainly Not Boys.
3. What a catch.
4. Who's afraid of ghost?
5. Brush'em good.
6. Wow! What a car.

7. Is that good?
8. Annual Staff meeting, ha.
9. Straighten that line girls.
10. Smiling, even in defeat.
11. Cops and robbers.
12. Who works around here?

illy!
 and
 my
 friends
 are

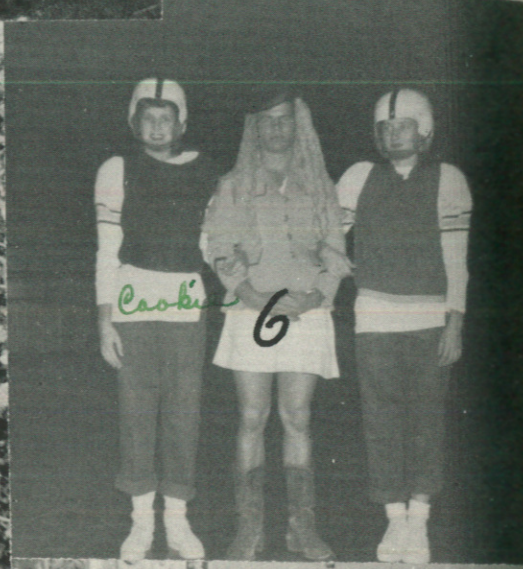

1. Help yourself.
2. Outdoor type.
3. English class.
4. Look at those legs.
5. How much farther?
6. What a trio.
7. Ugh! Me squaw
8. What's going on?
9. What's the matter?
10. Monkeys!
11. Mastermind at work.
12. Lucky fellow

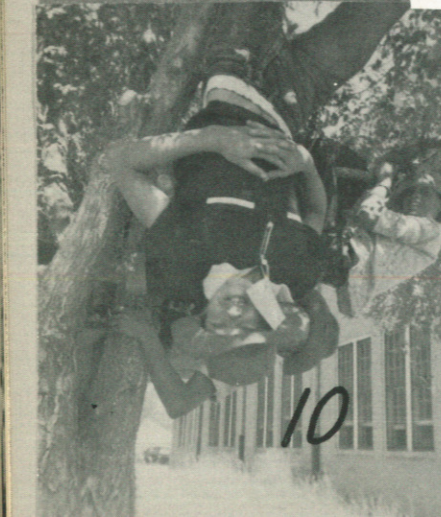

Willy!
new hats
my thinking

Advertisers[☆]

<p><i>Lamb County</i> LEADER</p> <p>South Plains Greatest Newspaper Littlefield, Texas</p>	<p>Compliments of ALBERT PERKINS, D. D. S. First National Bank Building Second Floor Phone 404X Littlefield, Texas</p>
<p><i>B & C</i> PUMP & MACHINE WORKS</p> <p>Littlefield, Texas 304 Lake Avenue Phone 1007</p>	<p><i>Taylor's</i> DRIVE-INN</p> <p>On Clovis Hi-Way Littlefield, Texas</p>
 <p>WHY NOT SEE FOR YOURSELF?</p> <p>Auto Parts Glass</p> <p>WESTERN MOTOR SUPPLY</p> <p>Phone 96 411 Delano Avenue Littlefield, Texas</p>	<p>Fountain Service Malts and Shakes TASTEE FREEZE STORE Clovis Hiway Littlefield, Texas</p>
	<p>TRY ANDERSON'S JEWELRY for Gifts for All Occasions at 334 Phelps Avenue Littlefield, Texas</p>
	<p>JOHNNY'S BARBER SHOP Clovis Hiway Littlefield, Texas</p>

<p>ROBINSONS</p> <p>FURNITURE STORE "The House of Wonders" In Old Skating Rink on Clovis Highway Littlefield, Texas</p>	<p>Congratulations to the Sudan High School Student Council from WILLIAM N. ORR, D. D. S. 111 West Fifth Littlefield, Texas</p>
<p>HERBERT DUNN</p> <p>TAX ASSESSOR - COLLECTOR for Lamb County Littlefield, Texas</p>	<p>JOEL F. THOMPSON</p> <p>County Clerk for Lamb County Littlefield, Texas</p>
<p>RUTHERFORD AND COMPANY</p> <p>"Littlefield's Finest Department Store" Littlefield</p>	<p>ONSTEADS</p> <p>FURNITURE STORE Gas Ranges - Refrigerators Television Complete Household Furnishings Phone 283 Littlefield</p>
<p>TRY</p> <p>RODEN DRUG STORE</p> <p>Where Pharmacy is A Profession Fifth and Phelps Littlefield, Texas</p>	<p><i>Better Values</i> At FARR'S JEWELRY</p> <p>Gifts for All Occasions Littlefield, Texas</p> 

Quality Groceries
Kuykendall
GROCERY

Phone 3721

Sudan, Texas



At

**BROWND &
WHITE**

IMPLEMENT COMPANY

Your International

Harvester Dealer

Sudan - Earth

Phone 3381

Phone 3951



TO VISIT

**JONES
MOTOR
COMPANY**

Oldsmobile - Cadillac

Your U.S. Royal Tire

Distributor

Phone 625

Littlefield, Texas



at

**FURRS
SUPER MARKET**

Frontier Stamps

With Every Purchase

Littlefield, Texas

HARVEY BASS
APP.

Firestone

Muleshoe, Texas



NICHOLS

OIL COMPANY

Wholesale

Phone 3661

Sudan, Texas



Compliments of

B. W. YEARY

SERVICE STATION

Sudan, Texas

**DEPENDABLE
SERVICE**

At

MILEUR HATCHERY

"Home of
Good Chicks"

Sudan, Texas

Phone 3561



Congratulations from

STUART FLORAL

Sudan, Texas

For All Your Ginning Needs

in

Farwell - Sudan - Lazbuddie

Phone 3771



Boosting Sudan High School

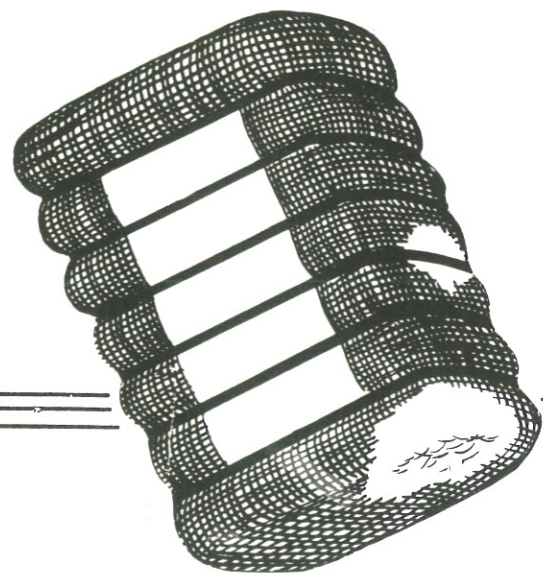

A Good Place To

GIN

TERRY'S GIN

VES TERRY

Sudan

TOM WRIGHT

Wayne's

ICE-CREAM

Your Best Dessert

Littlefield, Texas

WHITE'S CONCRETE PIPE

Complete Concrete Irrigation Systems

Littlefield and Muleshoe

Phone 686J - 7120

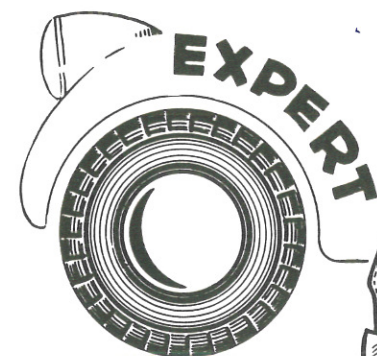

AUTO REPAIRS

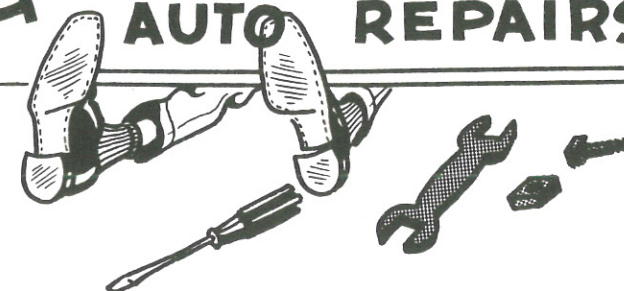

LOGAN
BATTERY AND ELECTRIC

Magnetos, Generators, Starters and Ignitions

Phone 4971

Sudan, Texas



You're money
Ahead!

Blacksmith and Welding

When You Trade At

GRAVES AND SONS

West Highway 84

Sudan, Texas



YES!

Highway 84

REED SERVICE

STATION



Wright

LAUNDRY

HELP-U-SELF

Phone 3892

Sudan, Texas

For the Best Food in Town
Go to

Ma & Pa's
CAFE

Amherst, Texas

TOM HENDERSON

GROCERY MARKET

Feed Store and
Conoco Products

Phone 3761

Sudan, Texas



ROBINSON
MOTOR
EQUIPMENT

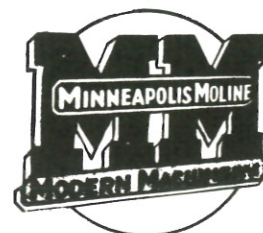

Highway 84

Phone 3531

Sudan, Texas

SINCLAIR GULF
WHOLESALE



Highway 84

Sudan, Texas

For Friendly Service

City
CLEANERS

Amherst, Texas

BILLS SUPER
TEXACO SERVICE



Amherst,

Texas

E. L. BLACK

Real Estate

Cotton Buying

Amherst, Texas

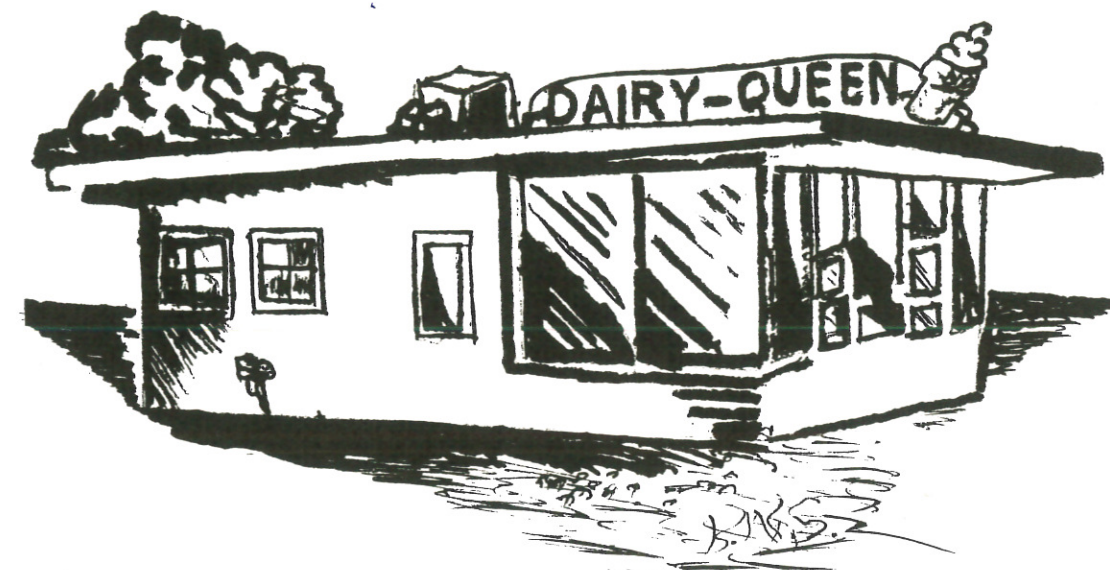

FRESH UP AT THE DAIRY-QUEEN
Cold Drinks - Ice Cream - Sandwiches
Call 452-M

Littlefield, Texas



When in Littlefield
Do All Your Shopping

at

PENNEY'S

408 Phelps

THE

FIRST
NATIONAL
Bank

of

Littlefield
Capital and Surplus
\$2,000,000.00

PLAINVIEW PRODUCTION
CREDIT ASSOCIATION
Serving: Bailey, Briscoe, Castro,
Flowd, Hale, Lamb,
Parmer, Swisher
Counties

"Livestock and Crop Loans"
Littlefield, Texas

Offices:

Plainview - Littlefield,
Muleshoe, Dimmitt

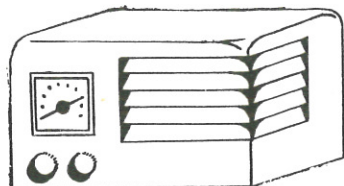

HARLINS

RADIO and TELEVISION REPAIRS
Highway 84
Phone 4807 Sudan, Texas

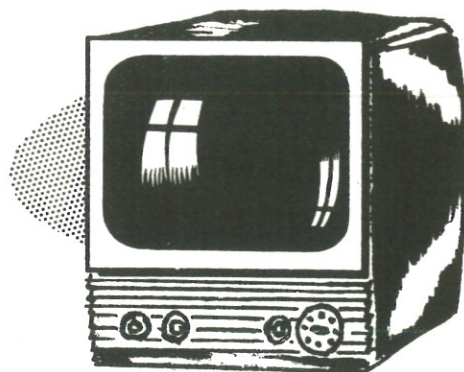

KVOW

-1490 on Your Dial
News - Music - Sports
Littlefield, Texas

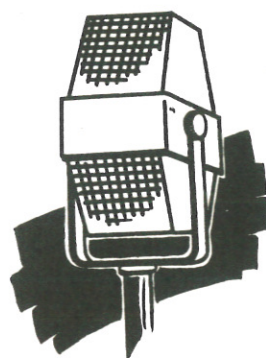

Real Car Values

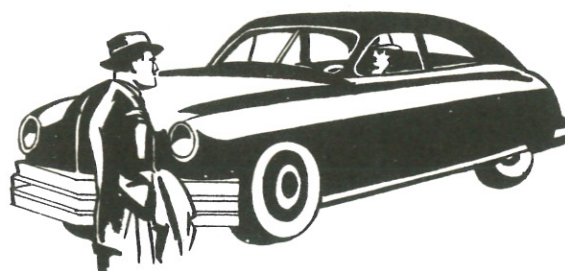

Trade at
HOMER GARRISON
MOTORS
Lincoln - Mercury
Sales - Service
HOMER GARRISON
411 W. 15th
Littlefield
Newest in Bear Alignment
Equipment.



Close
**DRUG
STORE**

Phone 3242
Sudan, Texas

BEN FRANKLIN
VARIETY STORE
Phone 4841
Sudan, Texas

TASTEE FREEZE
On Highway 84
Littlefield, Texas

You Always Get Values At



**RUTHERFORD
AND
COMPANY**

in
Littlefield

Compliments of
POOL INSURANCE AGENCY
Box 656 - Phone 7010
Mulesoe, Texas
W.M. POOL JR. - LEE POOL

MADDEN-WRIGHT DRUG
331 Phelps Avenue
Phone 91
Littlefield, Texas



Doby's
GARAGE

Phone 3562
Sudan, Texas

For Finest Motion
Picture Entertainment

Go to the

**CHESHER
THEATERS**

in
Littlefield,
Texas

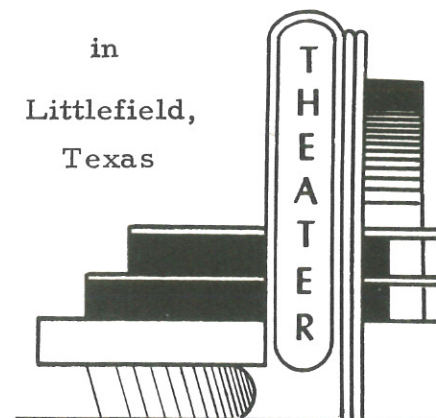

BRAY
INSURANCE

CLYDE BRAY - Owner
Phone 2820
Muleshoe, Texas
Real Estate - Insurance
Farm Loans

**MORRIS
DOUGLASS**

IMPLEMENT COMPANY
Full Line J. I. Case
and
Farm Machinery
Sales - Service
Phone 2120
Muleshoe, Texas

*Willy!
you bet
good
any
it's
mama*

O.K. RUBBER WELDERS

Complete Tire Service
FOREST FERGUSON
Sudan, Texas



FURNEAUX INSURANCE

"Complete Insurance Coverage"

Call 3411

Sudan, Texas



To

PROVENCE & SON

For All Your Welding Needs

Sudan, Texas

Phone 4021

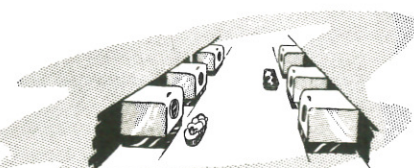

"Penney's"
LAUNDRY

Sudan, Texas

JOHNNY'S BARBER SHOP

Your Appearance is Our
Business
Littlefield, Texas

WOOD VARIETY
and

DRY GOOD
Phone 4841
Sudan, Texas

See

CONNELL TYPEWRITER

For All Your Typing Needs

Phone 185

Littlefield, Texas

LITTLEFIELD BUTANE CO.



Call 354

Littlefield, Texas

Congratulations

Seniors

W. C. BRANDON

ELECTRIC CONTRACTOR

Phone 946

Littlefield, Texas

RILEY & BURT

IMPLEMENT COMPANY

Dealers In

Ferguson Tractors

Phone 13

Littlefield, Texas

Compliments of
ALVIN C. WEBB
Certified Public Accountant
Dial 190
Littlefield

LOWE and CO.
Wholesale Groceries
Littlefield, Texas



Better
Values
at

DUNLAPS
DEPT.
STORE

Littlefield, Texas

Compliments of
HOMER BARBER SHOP
Amherst, Texas

Complements of
EMMON'S HARDWARE
Amherst, Texas

YOUR FRIENDLY

MAGNOLIA DEALER

JOHNNIE'S
SERVICE STATION

Highway 84
Sudan, Texas

*Willy!
you lots
good
guy
at winning
muses*