

1962

1962



HORNET



ALMA MATER

Oh, Sudan High,
We give to you our praise;
Our goal to be
Add honor to your name.
If we win or lose,
We will ever choose,
And our motto we'll proclaim.
For the Black and Gold
May our strength unfold,
And truth shall be
Our highest aim.
Through work or play
We pledge this day
Forever stand behind
The Black and Gold;
Forever stand behind
The Black and Gold.



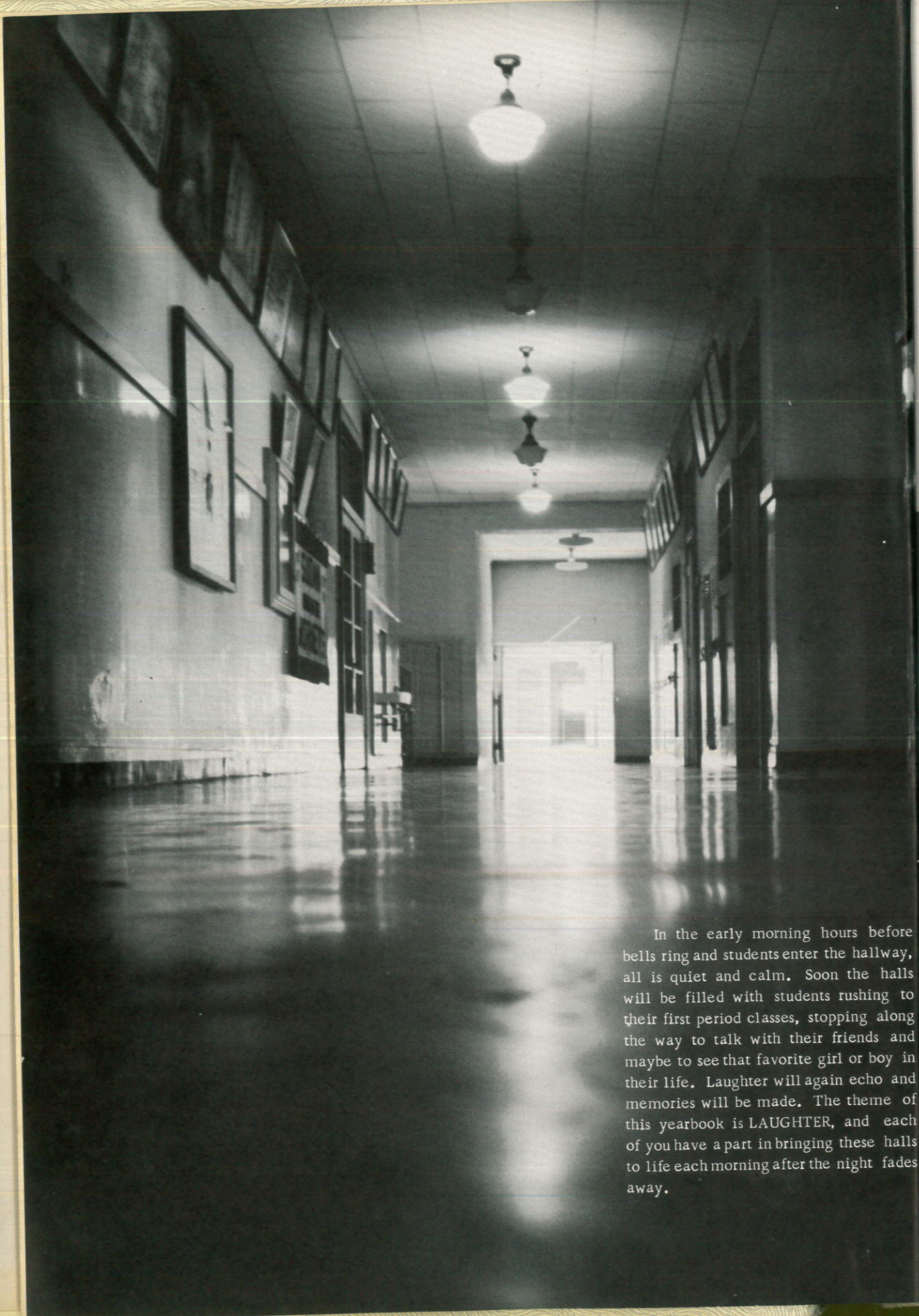

In the early morning hours before bells ring and students enter the hallway, all is quiet and calm. Soon the halls will be filled with students rushing to their first period classes, stopping along the way to talk with their friends and maybe to see that favorite girl or boy in their life. Laughter will again echo and memories will be made. The theme of this yearbook is LAUGHTER, and each of you have a part in bringing these halls to life each morning after the night fades away.

THE HORNET STAFF



KAREN MAY
Copy Editor



LINDA CHAPIN



MORSALENE PIERCE



LINDA WILLIAMS



PAM OTTEN

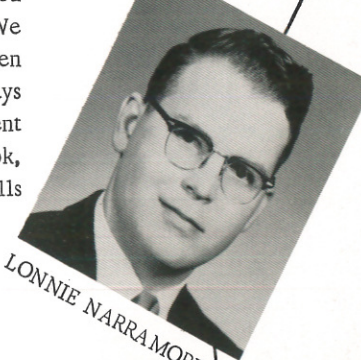

LONNIE NARRAMORE



ERLENE GATEWOOD

MRS. MOORE
Advisor



SUE LYNCH, Editor

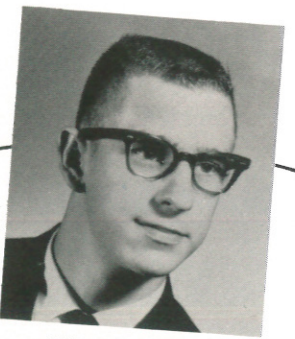

BUTCH DYKES
Business Manager



CAROL ANN WATKINS

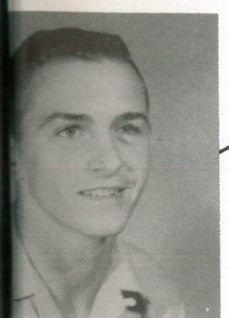

JIMMY SAVAGE
Copy Editor

PRESENTATION

We, the members of the 1962 annual staff, present to you, the students of Sudan High School, this edition of the '62 Hornet. We have chosen LAUGHTER as the theme, and sincerely hope that each of you will cherish these memories that will never fade. We realize that all the time spent in school has not been fun, but we do know that some of the happiest days of our lives and yours will be those that were spent in Sudan High School. As you turn through this book, listen for the LAUGHTER that rings through the halls of S. H. S.



DEDICATION

To Mrs. Mary Tollett the students of S. H. S. are very proud and honored to dedicate this edition of THE HORNET.

During her years of teaching here, her high standards, ceaseless energy, good spirits, and perpetual smile have won for her a high degree of respect among students and teachers, both personally and professionally. Besides teaching her classes, she has been a tireless sponsor of F. T. A. and, at intervals, of all the classes.

Therefore, with gratitude and devotion for her years of service to Sudan High, the 1962 annual staff dedicates this yearbook to her.



ADMINISTRATION



MR. W. E. HANCOCK, Superintendent

Dear Students:

In the years to come you will enjoy the memories of your school days in Sudan High School. May those memories be pleasant and happy ones.

As time goes on you will become more conscious of the important part Sudan High School has played in your life. Whether your stay in our school has been long or short, it is my sincere wish that you may have learned something that will inspire you to face the future with anticipation and optimism.

May God guide you and bless you in all worthy undertakings.

Yours Sincerely,

W. E. Hancock
W. E. Hancock, Superintendent
Sudan Public Schools

MR. R. W. STEWART

High School
Principal



Students:

From the beginning we have always been interested in rewards. The reward might be in the form of some monetary substance; it might be in the form of words of praise, or it might be just a simple smile or a pat on the back from someone of whom you are very fond. To some of you school may not be very rewarding, but your whole future, to a great extent, depends on your days spent in school. That you make these days profitable so that your life may be enjoyed to the fullest is my wish.

Sincerely

R. W. Stewart
Mr. R. W. Stewart
High School Principal,

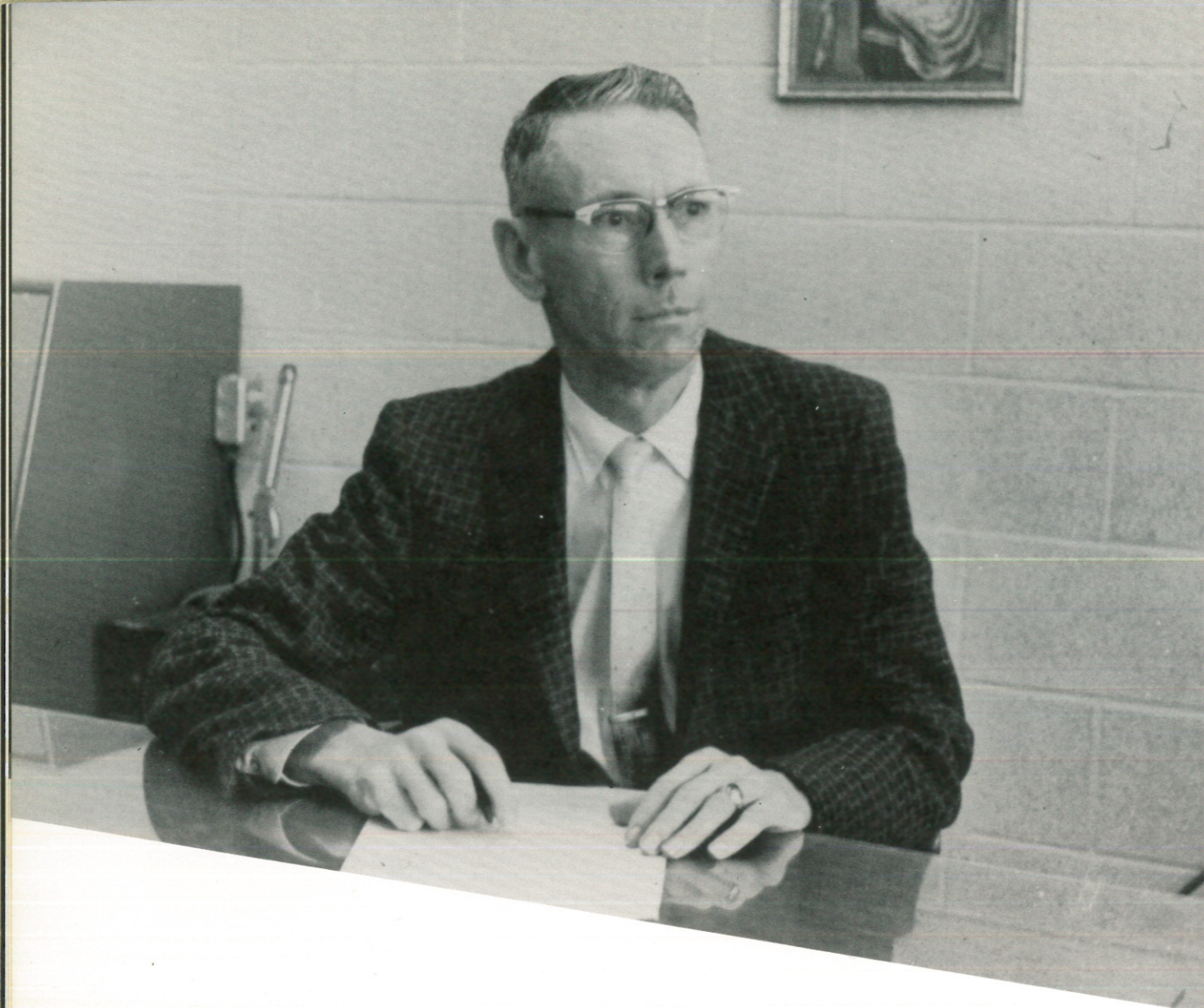

To the Students of Sudan Public Schools:

My wish for you - students of Sudan Schools - is that you will have a more enjoyable and worthwhile life as a result of your 1961-1962 school year.

This is a complex age in which we find ourselves. The world can use men and women stout of heart, strong of mind and body, dedicated to God and to the service of mankind. It has been said that no man has ever lost the game of life if he keeps before his eyes "the light of high resolve."

Sincerely,

B. M. Wilson

B. M. Wilson
Grade School Principal



BOARD OF EDUCATION

STANDING: W. E. Hancock, Superintendent; Guy H. Walden, Secretary; W. B. Jones, Jr., Billy A. Gore. SEATED: Nolan Parrish, Vice President; Lee Roy Fisher, W. C. Masten, Wayne Whiteaker, President.

MRS. LUCY KENT, Secretary



MR. DON DYKES, Tax Collector





BUS FOREMAN
Mr. Price



LUNCHROOM SUPERVISOR

Mrs. June Bartley

LUNCHROOM WORKERS

Mrs. Claude Rosen
Mrs. Muriel Crouch
Mrs. Susie Lynch
Mrs. Jack Van Ness
Mrs. Beulah Wiseman
Mrs. Edith Williams

MAINTENANCE STAFF

Mr. Clark
Mr. Parker
Mr. Aills
Mr. Gentry

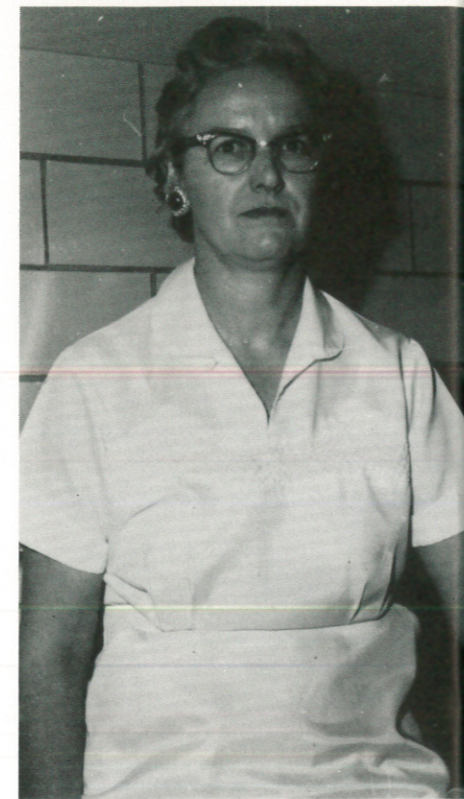

FACULTY



MISS LEWIS
Math



COACH BROWN
Football
Basketball



MR. MOORE
Jr. Business
First Semester

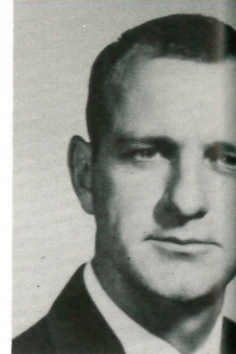

COACH WATKINS
Civics
Algebra
Football
Basketball

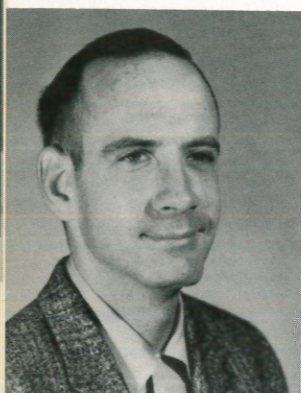

MR. SHAW
Band Director
First Semester



MRS. MOORE
Spanish



MR. HAM
Agriculture



MRS. WILSON
English



MR. KNOLL
Supervisor



MISS PETTY
Home Economics



MRS. WATKINS
English-History



MRS. TOLLETT
Commercial



MR. NELSON
Science

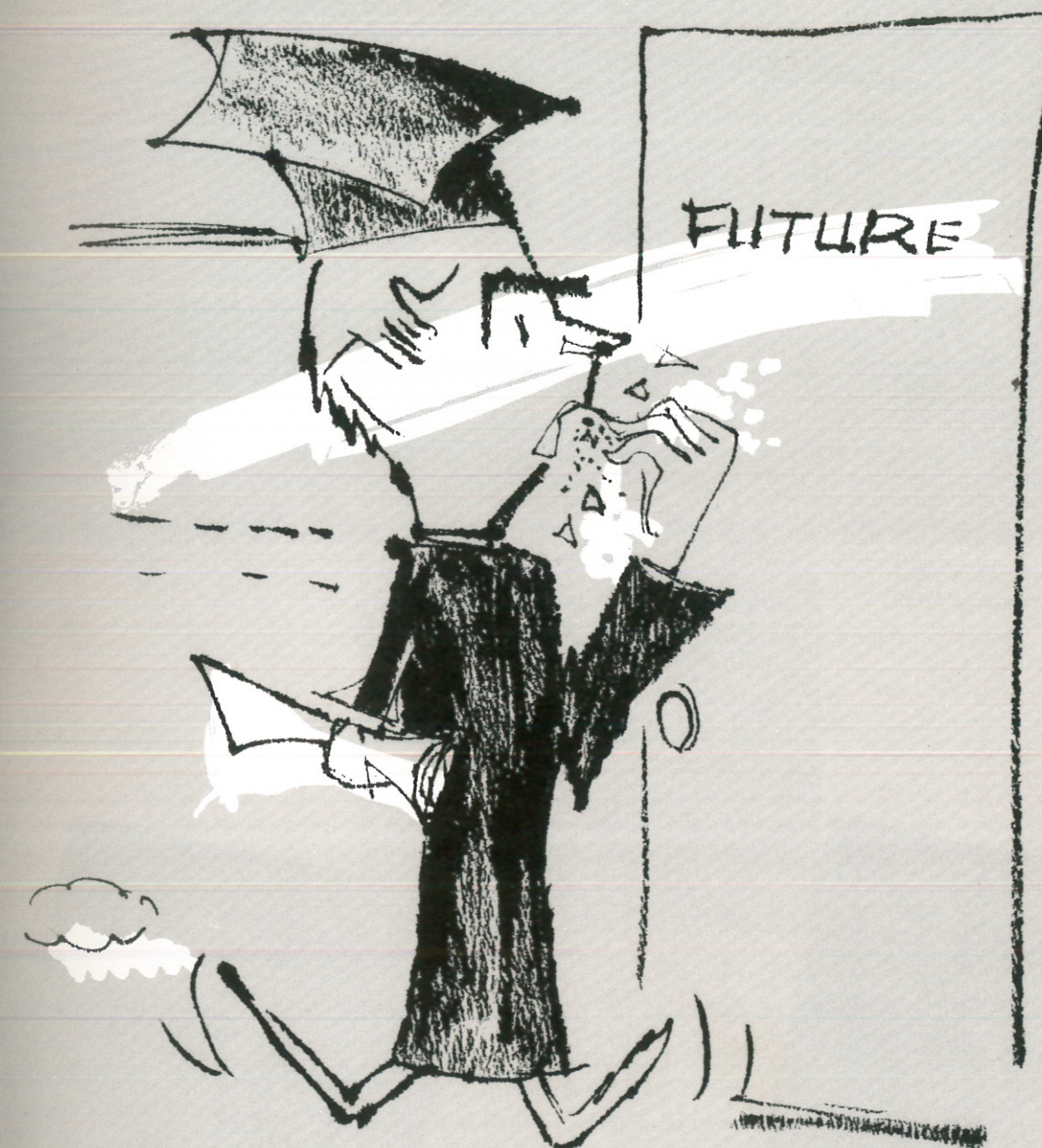

SENIORS



CLASS OFFICERS

Scrappy Wingo, President; Kay Austin, Treasurer;
Karen May, Secretary; Ramon May, Vice President.



MRS. TOLLETT
Sponsor



COACH WATKINS
Sponsor



KAY AUSTIN

FTA 1, 2; FHA 1, 2, 3, 4, Par-
liamentarian 4; Pep Squad 1,
2, 3, 4, Secretary 4; Gossip
Editor 4; Junior Play; Basketball
Mgr. 3, 4; Volleyball 1, 2;
Class Treasurer 4; Candidate
FFA Sweetheart 3, 4

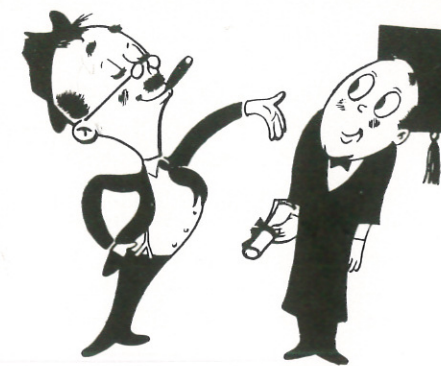

ZELMA CONLEY

Spanish Club

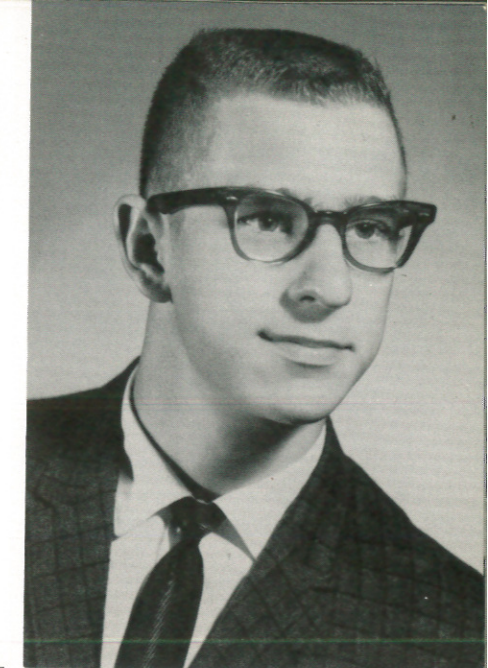

GENE DYKES

FTA 2, 3, 4, President 4; Band
1, 2, 3, 4, First Vice President 4,
Drum Major 4, All Regional
Band 3, 4; Choir 4; Wittiest
Boy 4; Class Favorite 2; Junior
Play; One Act Play 3, All Star
Cast 3; Paper Staff 4; Annual
Staff 4, Business Manager 4



JAN FISHER

FFA 1, 2, 3, Treasurer 2, Presi-
dent 3; Student Council 1; Nat-
ional Honor Society 3, 4; Foot-
ball 1, 2; Basketball 1; Track
1, 2, 3; Volleyball 1, 2; Junior
Play; Class President 1, Vice
President 2, 3

JIMMY FORD

Football 1, 2, 3, 4, All-District
3; Basketball 1, 2, 3, 4; Track
1, 2, 3, 4; FFA 1; Volleyball 1,
2; Spanish Club 2; Letterman's
Club 2, 3, 4

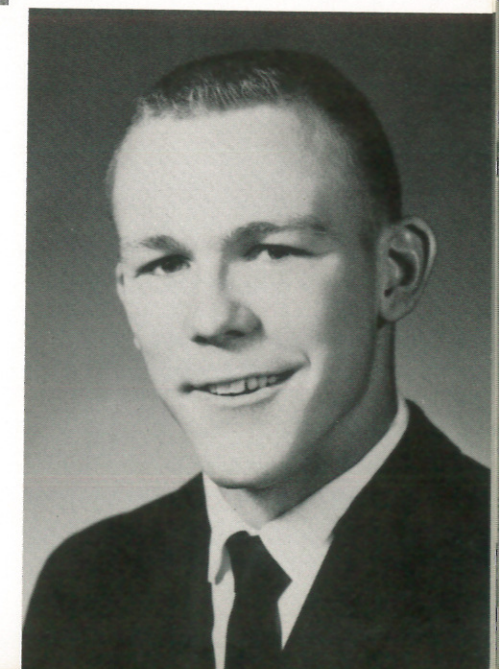
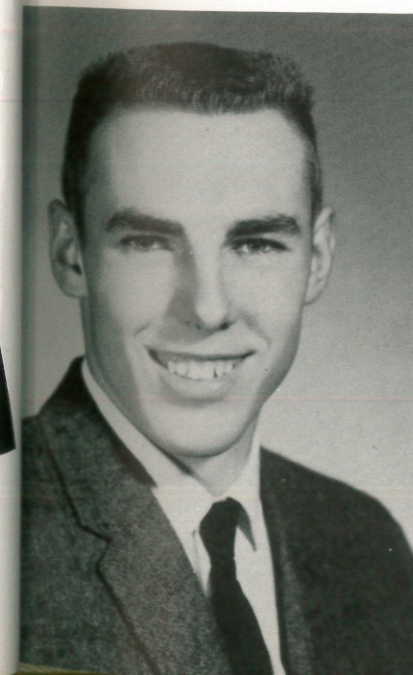



W. B. GWYN
Band 4, President 4

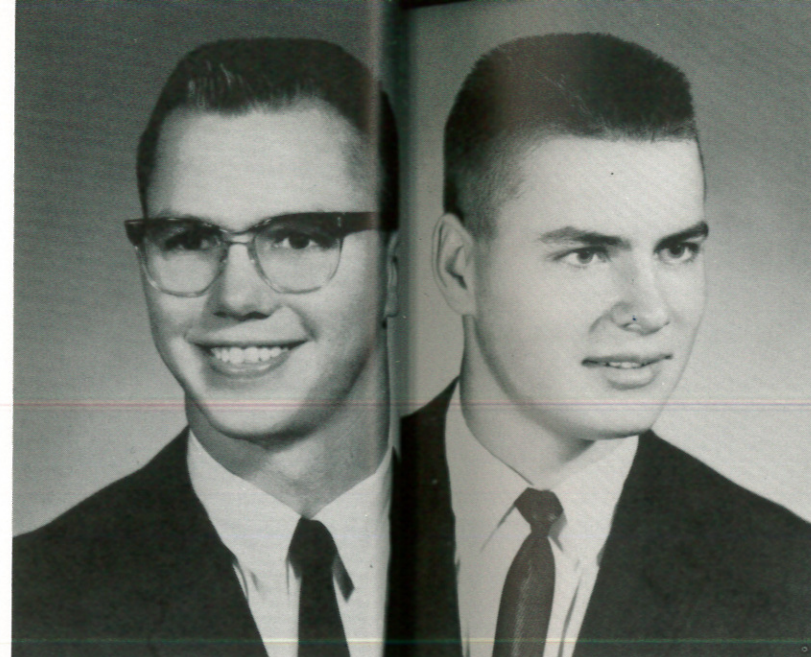

DORIS HOLT
FHA 2, 3; Pep Squad 2; Hornet
Hive Staff 4; Choir 4

GALE MASTEN
FHA 1, 2, 3, 4, Treasurer 4,
Historian 3; FTA 1; Vesper
Club; Pep Squad 1, 2; Class
Favorite 3; Cheerleader 3, 4;
Football Sweetheart 4; Basket-
ball 1, 2, 3, 4, Captain 4; Ten-
nis 3, 4; Volleyball 1, 2, 3, 4;
Junior Play; Editor of the Hor-
net Hive 4

DAMON MAY
Football 1, 2, 3, 4; Track 1, 2,
3, 4; Regional 3; Volleyball;
Spanish Club 2; Letterman's
Club 3, 4; Second Place Dis-
trict Mile Run



KAREN MAY
FHA 1, 2, 3, 4, Recreation Chair-
man 3, 4; FTA 1, 2; Student
Council 3, 4, Secretary 3; Pep
Squad 1, 2, 3, 4; National Honor
Society 3, 4; Annual Staff 4;
Class Secretary 3, 4, Reporter
2; Hornet Hive Staff 4; Vesper
Club; Basketball 1, 2, 3, 4,
Captain 4; Junior Play; Class
Favorite 4; Personality Queen
4; Miss Smile 3; Candidate
Football Sweetheart 4; Most
Athletic 4

ERLENE PARROTT GATEWOOD

FHA 1, 2, 3, 4, Treasurer 3,
Fourth Vice President 4; FTA 1,
2, 3, 4, Historian 2, 3, 4; Band
2, 3, Majorette 1, 2, Assistant
Drum Majorette 1, 2; National
Honor Society 3, 4; Pep Squad
2, 3, 4; Annual Staff 4; Hornet
Hive Staff 4; Class Treasurer
3, 4; Basketball 3; Volleyball
3; Wittiest Girl 3, 4; FFA Sweet-
heart 1; Candidate for Football
Sweetheart 3; Candidate Band
Sweetheart 2; Junior Play



SUE LYNCH
FHA 1, 2, 3, 4; FTA 1, 2; Pep
Squad 1, 2, 3; National Honor
Society 3, 4; Student Council
3, 4, Vice President 3; Annual
Editor 4, Assistant Editor 3;
Basketball 1, 2, 3, 4, Captain 4
Tennis 1, 2, 3, 4, District Cham-
pion 1, 2, 3; Football Sweethea-
3, FFA Sweetheart 4; Cheer-
leader 4; Best All-Around Girl
4; Miss Hornet 4; Junior Play

DALE MASTEN
Basketball 1, 2, 3, 4; FFA 1, 2;
Football 1, 2, 3, 4; Track 1, 2,
3, 4; Letterman's Club 3, 4;
Most Handsome 4; Class Fav-
orite 3

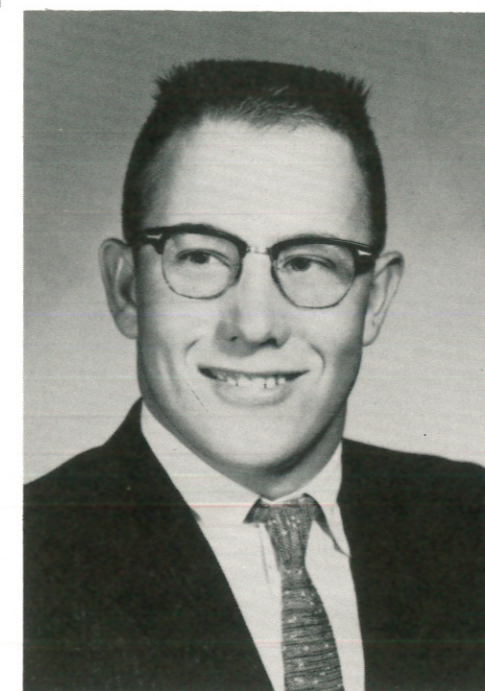

RAMON MAY
Football 1, 2, 3, 4, Captain 4;
Track 1, 2, 3, 4, Regional Track
Meet 2, 3, First Place 880 Dis-
trict 3; Volleyball 1, 2; National
Honor Society 3; Spanish Club
2; Student Council 4; Letterman's
Club; Class Vice President 4;
Class Favorite 4; Mr. Hornet 4



RANDY HUMPHREYS
Student Council 3, 4, President
4; Letterman's Club; FFA 1, 2;
Hornet Hive Staff 4; Annual
Staff 3; Class President 2, 3;
Football 1, 2, 3, 4; Basketball
1, 2, 3; Track 1, 2, 3, 4; Tennis
3, 4; Volleyball 1, 2; District
Slide Rule 2, 3, Third Place;
Class Favorite 1; FHA Sweet-
heart 2; Junior Play; Personality
King 4





LONNIE NARRAMORE

Band 1, 2; Choir 4, President
4; FTA 1, 2; Football 1, 2;
Track 1; Basketball 1; Hornet
Hive Staff 4; Annual Staff 4



MINERVA PADILLA

FHA 1, 2, 3; Choir 4; Pep Squa
1, 2, 3, 4; Basketball 3, 4;
Volleyball 3, 4; One Act Play
3; Junior Play; Hornet Hive
Staff 4



BILLY JOE PATTERSON

Band 1, 2, 3, 4; Choir 4

J. A. WINGO

National Honor Society 3, 4,
President 4; Spanish Club 2;
Letterman's Club; Student
Council 2; Class President 4;
Junior Play; Eagle Scout; State
Slide Rule 3; Tennis 1, 2, 3, 4,
District Champion 1, 2, 3;
Football 1, 2, 3, 4, Captain 4;
Basketball 1, 2, 3, 4; Best All-
Around Boy 4; FHA Sweetheart;
Most Athletic 4

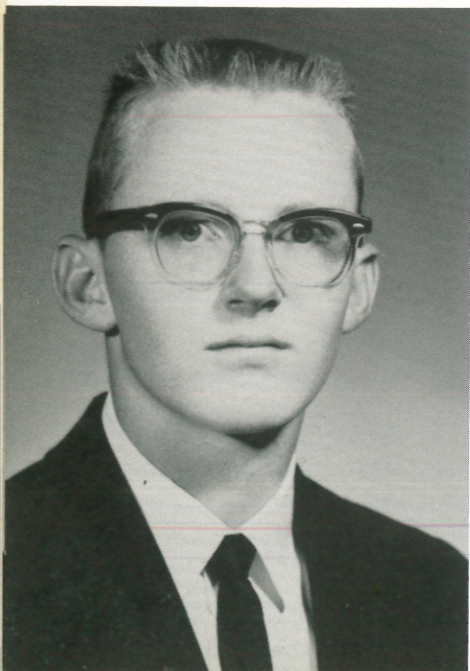

ANITA KAY WHITMIRE

Band 1, 2, 3, 4, Majorette 4;
FTA 1, 2, 3, 4, Vice President
4, Secretary 3; FHA 1, 2, 3, 4,
Historian 4; National Honor
Society 3, 4, Secretary 4;
Student Council 2; Choir 4;
Class Secretary 2, Reporter 1,
4; Class Favorite 2; Friendliest
Girl 4; Junior Play; Assistant
Editor of Hornet Hive



JUNIORS



CLASS OFFICERS

Morsalene Pierce, Secretary; Mike Mudgett, Vice President;
Durwood White, President; Carole Harper, Treasurer.



MISS PETTY
Sponsor

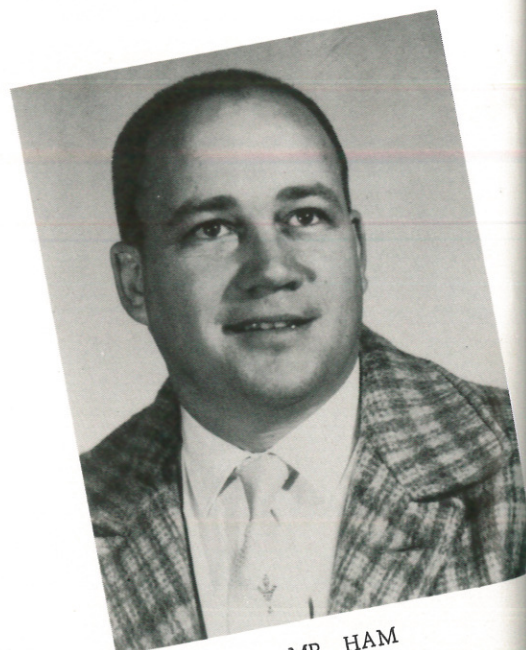

MR. HAM
Sponsor

Doyle Allen
Joe Bellar

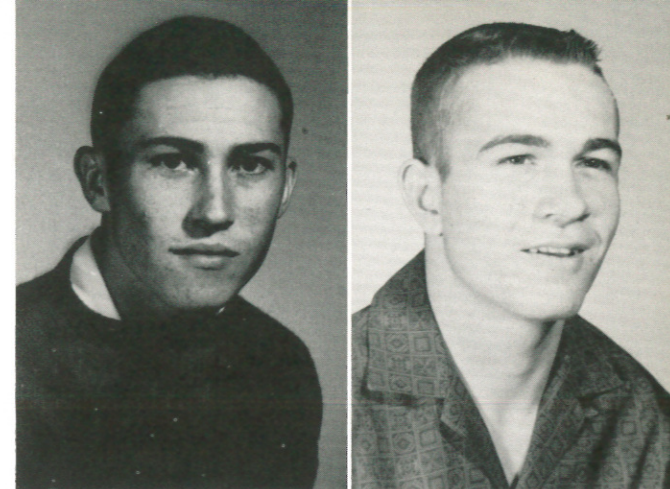

Judy Blair
Linda Chapin
Julian Damron



Eloise Engram
Glenna Gatewood
Carole Harper



Mike Masten
Mike Mudgett
B. A. Narramore





James Parrish
Morsalene Pierce



Vincente Rivera
Jimmy Savage
Laurie Shaffer



Judy Sterr
Ruby Grace Stone
Carol Ann Watkins



Frances Wiseman
Rita Wiseman
Durwood White



SOPHOMORES



CLASS OFFICERS

Richard Rogers, President; Pat Brownd, Vice President;
Kathy Barnett, Reporter; Dyanne Curry, Secretary-Treasurer.



MRS. WILSON
Sponsor



MR. NELSON
Sponsor

Danny Allen
Kathy Barnett
Patricia Beaver



Pat Brownd
Fredda Cox
Dyanne Curry

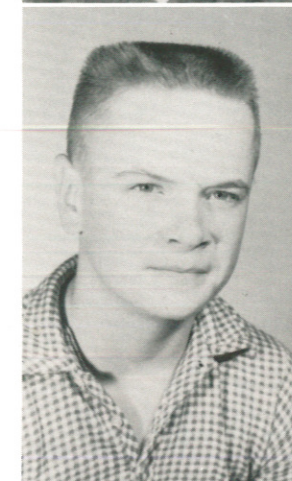

Diane Huerta
James Ingle
Benita Martinez



Shirley Matthews
Patricia McCurry
Kandy Miller





Candace Mudgett
Pam Otten
Jerry Patterson

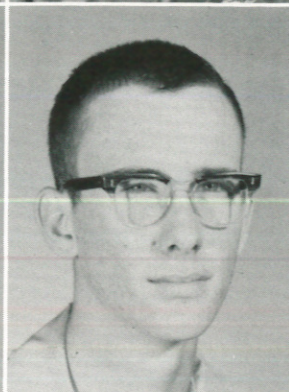

Richard Rogers
Linda Scarbrough
Pat Smiley



Tommy Thomson
Sharon Walser
James Williams



Linda Williams
Nancy Williams
Melba Brook
Roy Roberts



NO SWIM
Absent
PHOTO
NOT AVAILABLE



Alice Aleman
Gary Alexander
Kay Baker
Mark Baker

James Barker
Sharon Beauchamp
Cynthia Blackwell
Jimmy Blair

CLASS OFFICERS

Gary Alexander, Vice President; Mike Fisher, Reporter;
Danny Masten, President; Sharon Beauchamp, Treasurer;
Rue Jean Hancock, Secretary.



MRS. WATKINS
Sponsor



COACH BROWN
Sponsor

Bill Boyles
Charles Burnett
Grace Cardwell
Dorma Chester

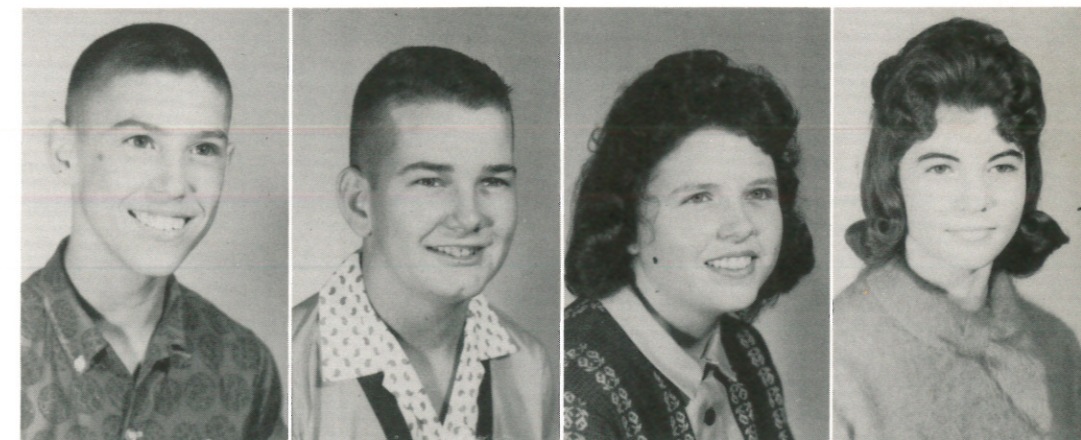

John Chisholm
Weldon Cody
Zaal Cody
Kenneth Conley



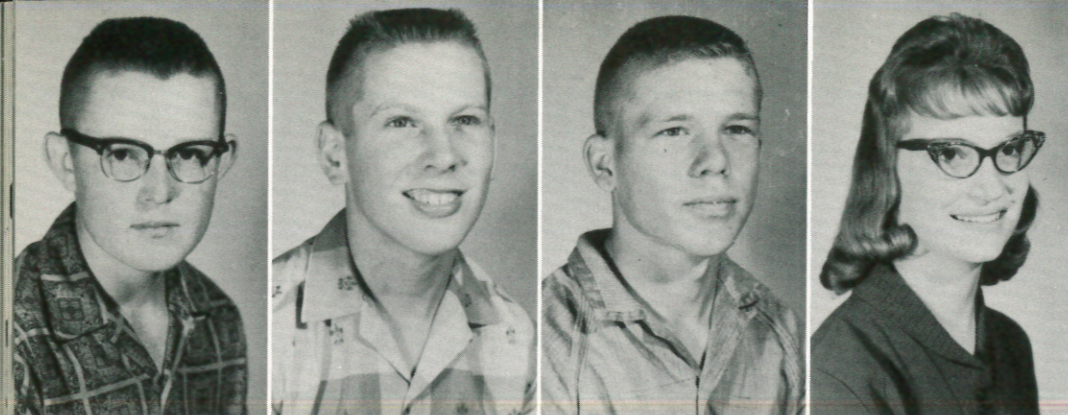

Buddy Cox
Mike Fisher
Donald Ford
Sonja Ford

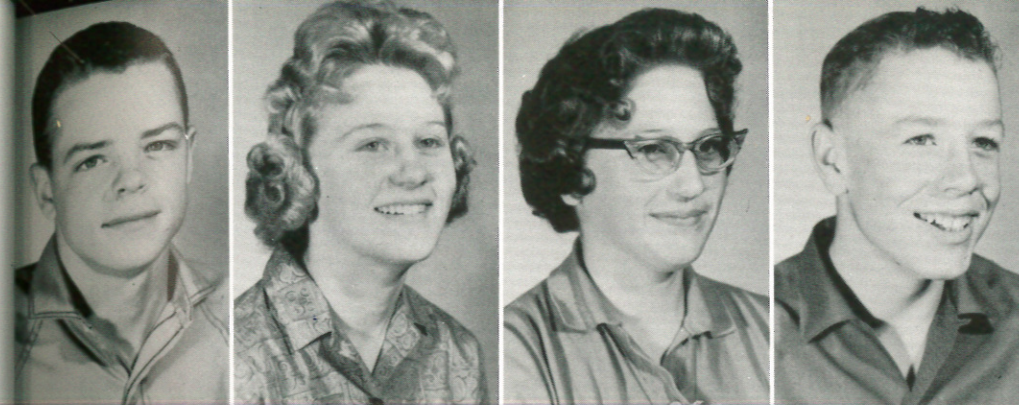

Danny Joe Masten
Janis Matthews
Wanda Maxwell
Kenzel May

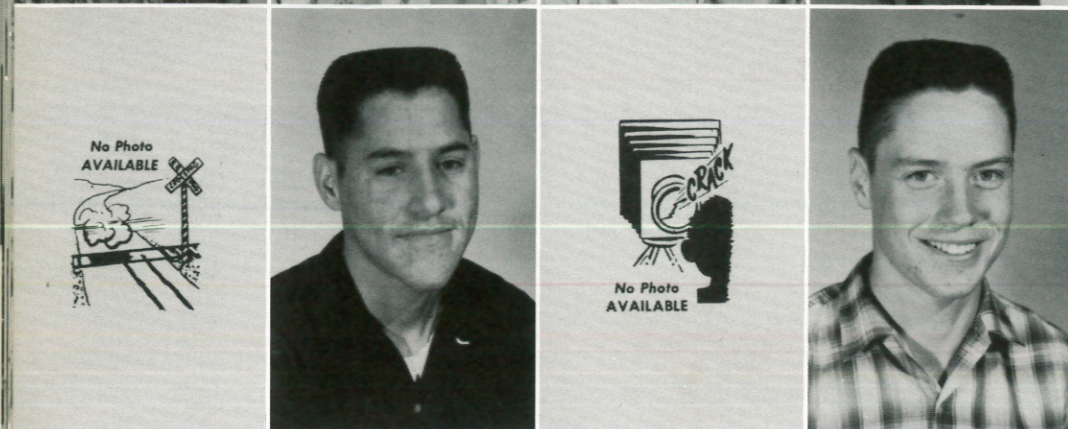

Raymond Gage
John Galariz
Jessie Garza
Paul Gordon

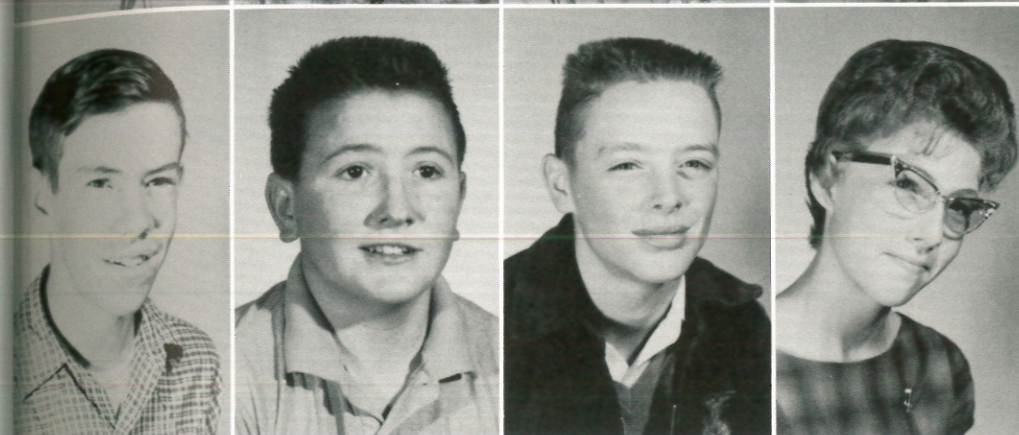

C. L. Mooney
D. W. Muller
Mike Nix
Lynda Logan

Rue Jean Hancock
Linda Hayes
Nancy Hayes
Gregory Huerta



Andrea Ritchie
Gary Rudd
Kinneth Richards
Soyla Salais

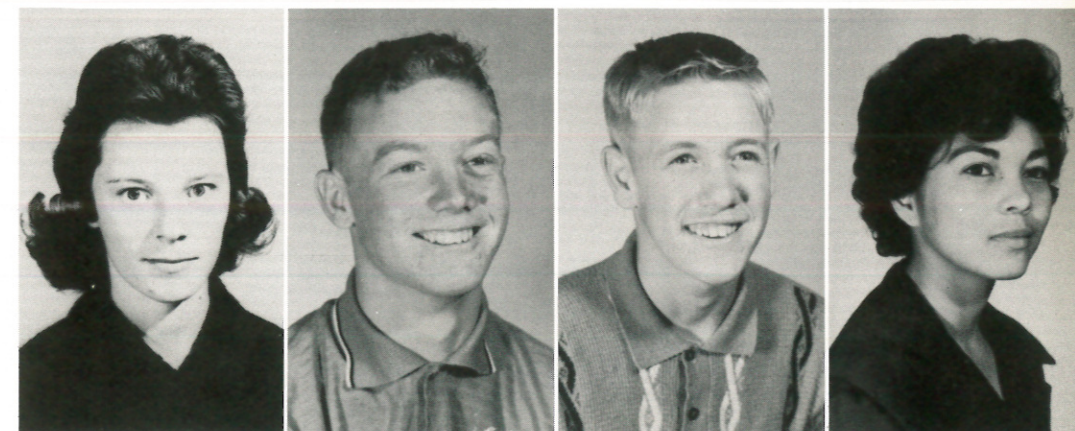

John Hunt
Tommy King
Larry Kinnie
Carol Masten

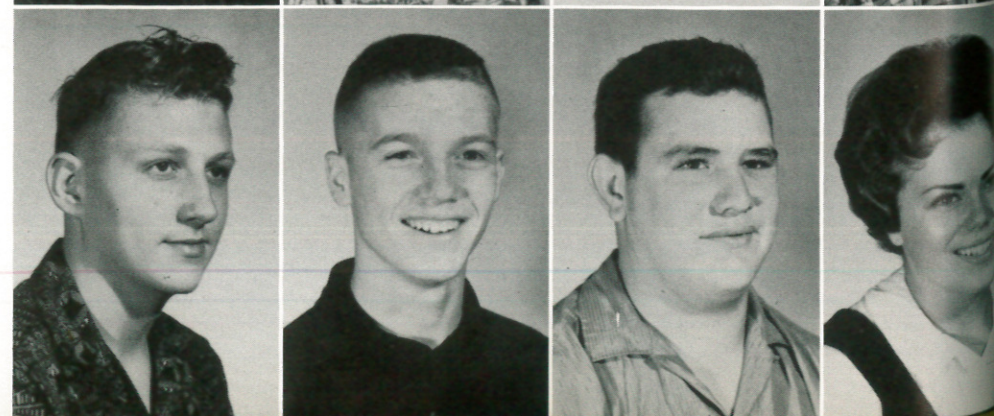

James Seiber
Barbara Seymore
Patsy Seymore
Michael Smith



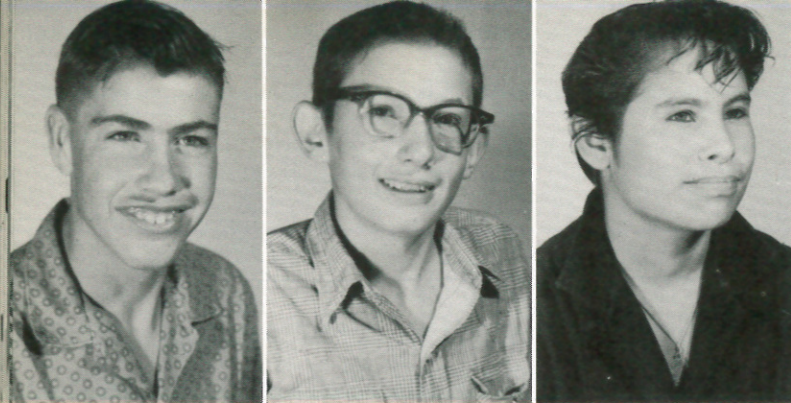

Walter Stanley
Paul Stone
Ortensia Vasquez

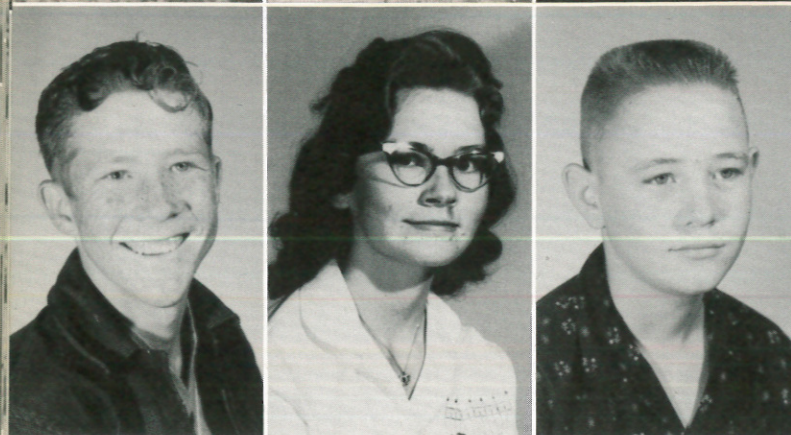

Danny Wallace
Flonita Wallace
Craig Walser

Barbara Warren
Dwayne West
Robert Williamson



Barry Wilson
Alicia Wimberly
Marilyn Wiseman
Virgil Wood



FAVORITES

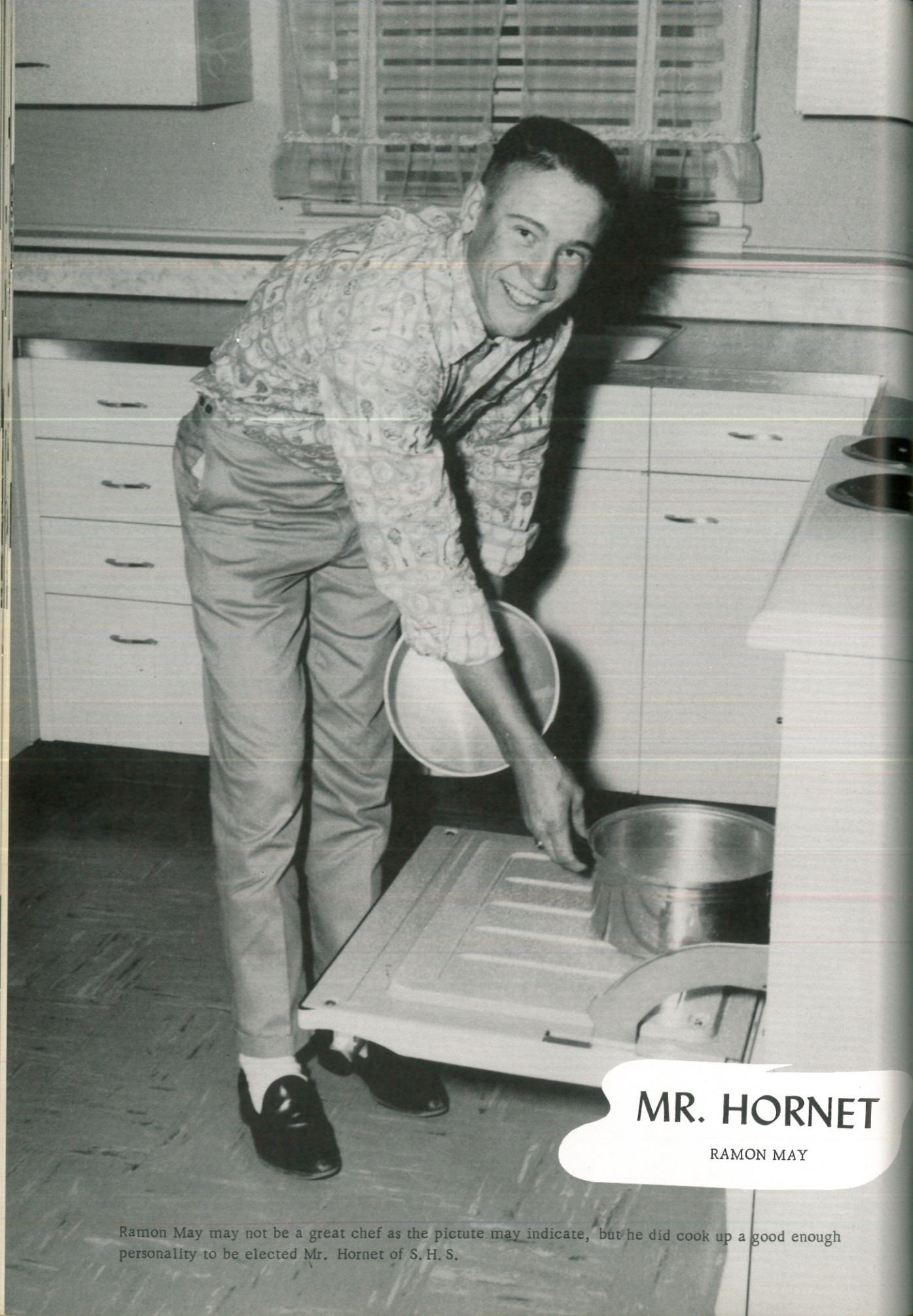

MR. HORNET

RAMON MAY

Ramon May may not be a great chef as the picture may indicate, but he did cook up a good enough personality to be elected Mr. Hornet of S. H. S.



MISS HORNET

SUE LYNCH

Since Sue Lynch likes to model crystal glass, we thought she would be a good model for S. H. S., so she was elected our Miss Hornet.



PERSONALITY KING AND QUEEN

RANDY HUMPHREYS and KAREN MAY

Randy Humphreys and Karen May really cleaned the school on votes when they took the honors of Personality King and Queen.



SUE LYNCH



GALE MASTEN



KAY AUSTIN

MOST BEAUTIFUL RUNNERS-UP

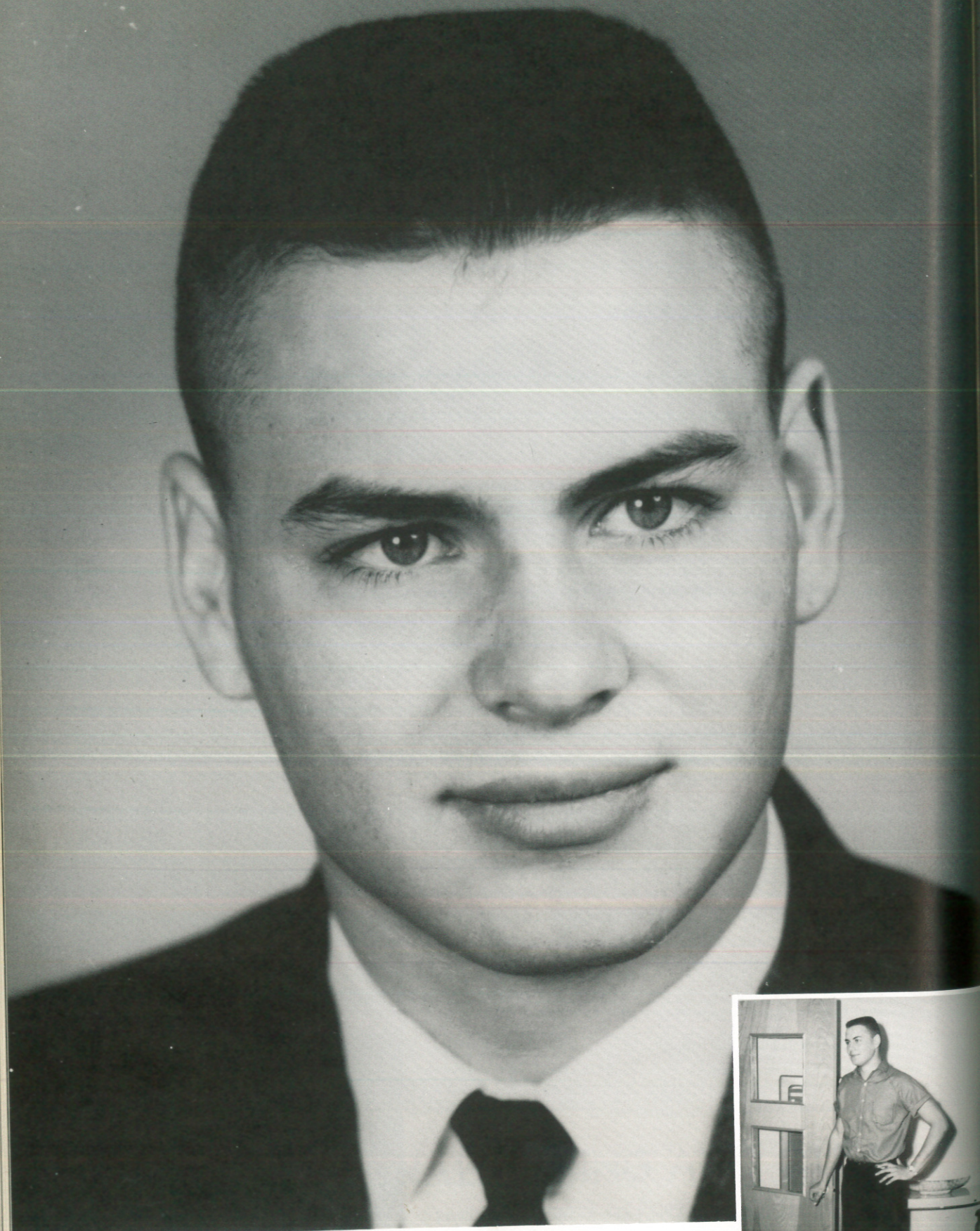

MOST HANDSOME

DALE MASTEN



MOST BEAUTIFUL

DYANNE CURRY





BEST ALL-AROUND

SCRAPPY WINGO SUE LYNCH

Versatile? The most!

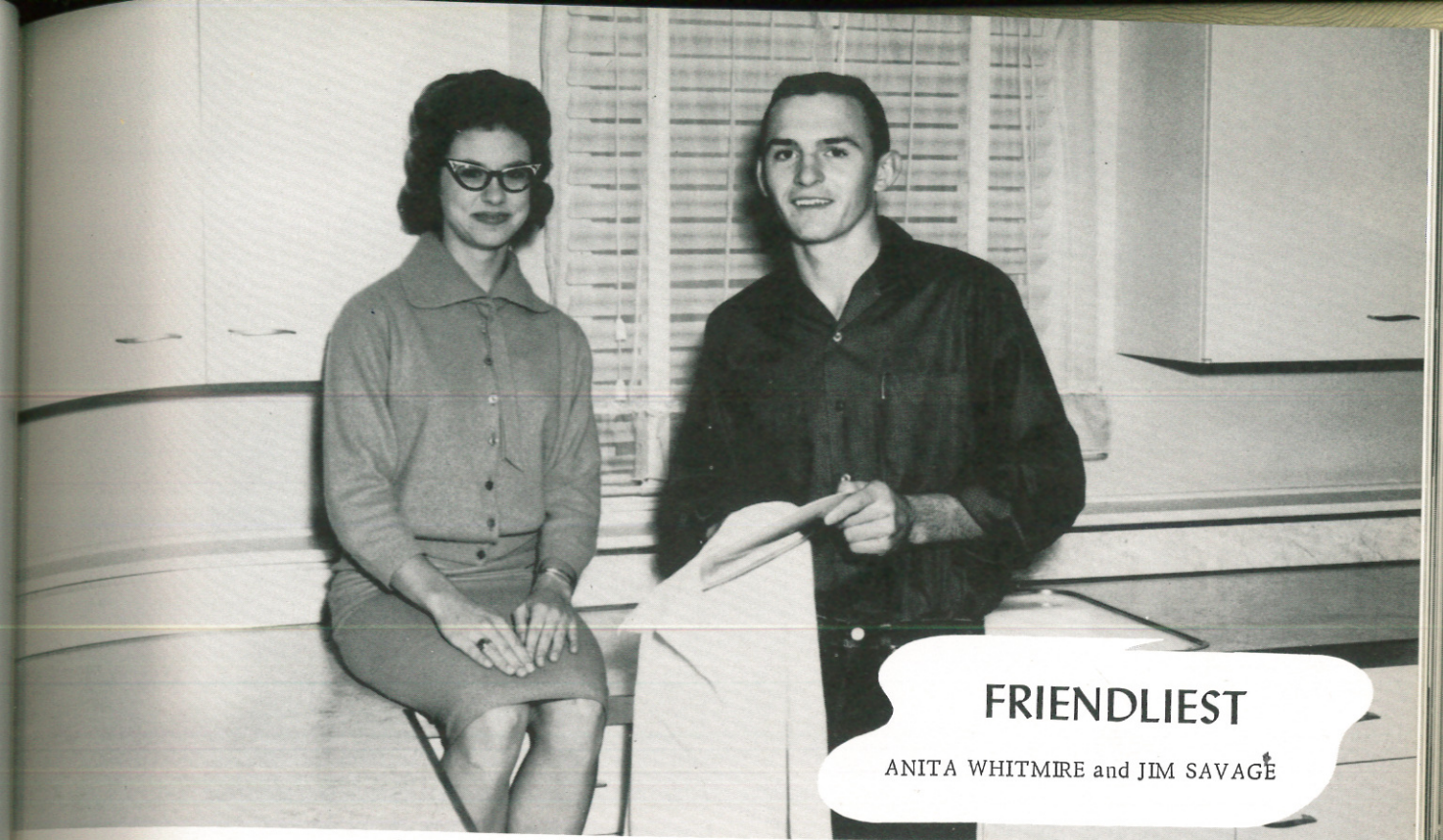

FRIENDLIEST

ANITA WHITMIRE and JIM SAVAGE

The smiles you see here are typical of the smiles one gets from Anita and Jim in the halls of S. H. S.

MOST ATHLETIC

KAREN MAY SCRAPPY WINGO

These two were chosen because of their outstanding ability and active interest in the various sports in Sudan High.



WITTIEST

ERLENE GATEWOOD and GENE DYKES

Who else would think of swimming in a pool with no water? Only S. H. S.'s wittiest - Erlene and Gene.

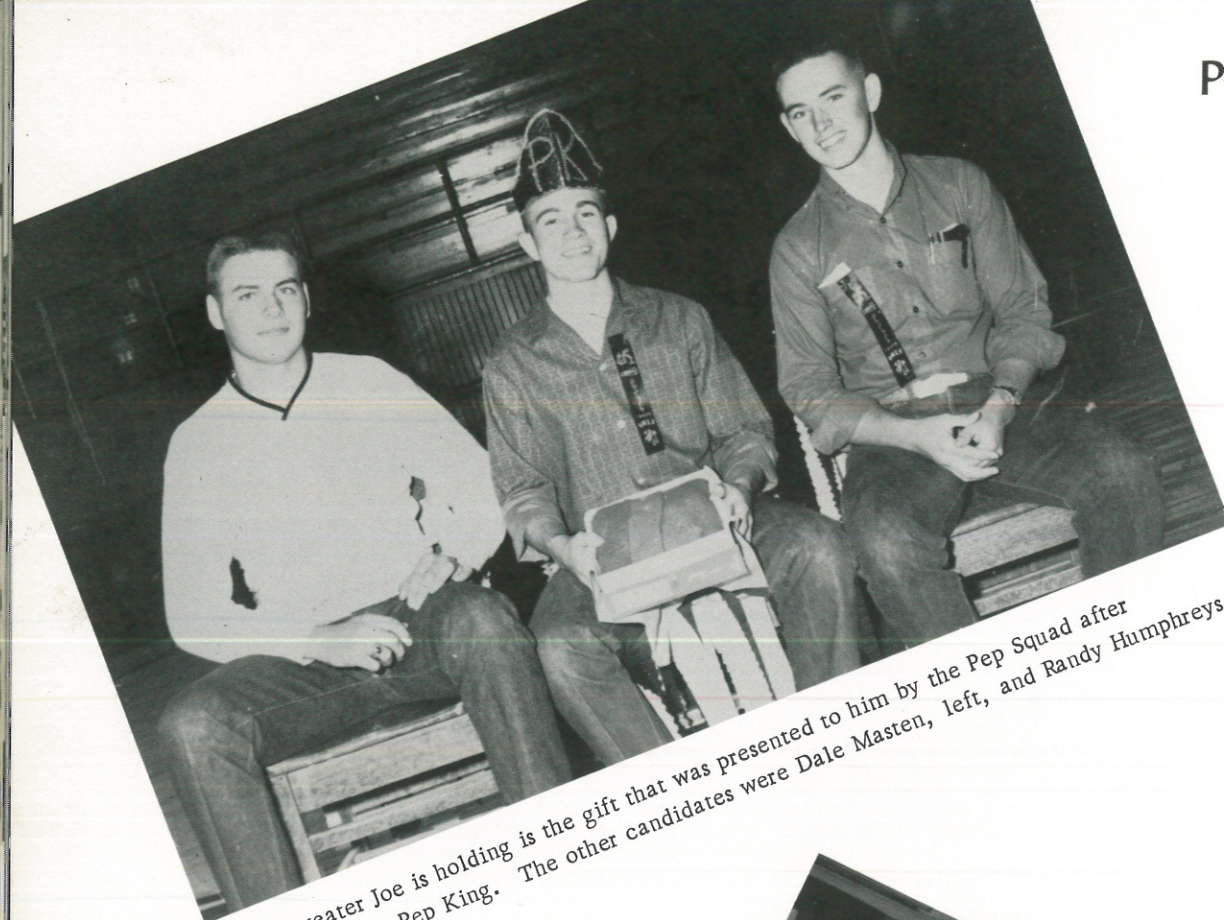

The sweater Joe is holding is the gift that was presented to him by the Pep Squad after crowning him Pep King. The other candidates were Dale Masten, left, and Randy Humphreys, right.

PEP KING

JOE BELLAR

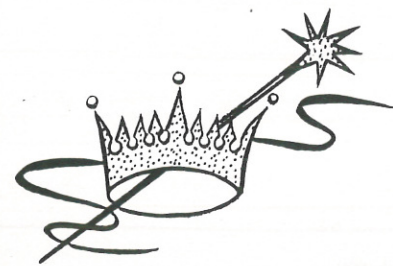

FOOTBALL SWEETHEART

GALE MASTEN



SENIOR FAVORITES

KAREN MAY

RAMON MAY

Manners? Perhaps not the best, but Ramon was trying, and was it his fault Karen missed the chair? Karen seems to think as much! As favorites, they both came out on top!



JUNIOR FAVORITES

MORSALENE PIERCE

CURLEY ALLEN

Morsalene may be doing all the work here, but they both had to put out effort to be elected class favorites.



SOPHOMORE FAVORITES

KANDY MILLER

RICHARD ROGERS

These two really scored on personality by being elected class favorites, but they have a lot to learn about the rules in scoring in tennis and ping-pong.

FRESHMAN FAVORITES

DANNY MASTEN

SHARON BEAUCHAMP

Some people think that the tricycle is outdated in the space age, but these two really skyrocketed in the race for class favorites.



ATHLETICS



FOURTH ROW: Tommy King, Paul Gordon, Danny Allen, James Parrish, Robert Williamson, Pat Smiley, Tommy Thomson, Mike Smith, Kenzel May. THIRD ROW: Coach Hank Brown, Danny Masten, Pat Brownd, Mike Mudgett, Mike Nix, Bill Boyles, Gary Rudd, Mike Fisher, Donny Ford, Coach H. D. Watkins. SECOND ROW: Manager Son Qualls, Jimmy Ford, Joe Bellar, Jimmy Savage, J. A. Wingo, Ramon May, Durwood White, Manager Craig Walser. FIRST ROW: Larry Kin-
nie, Mike Masten, Vincente Riviera, Damon May, Dale Masten.

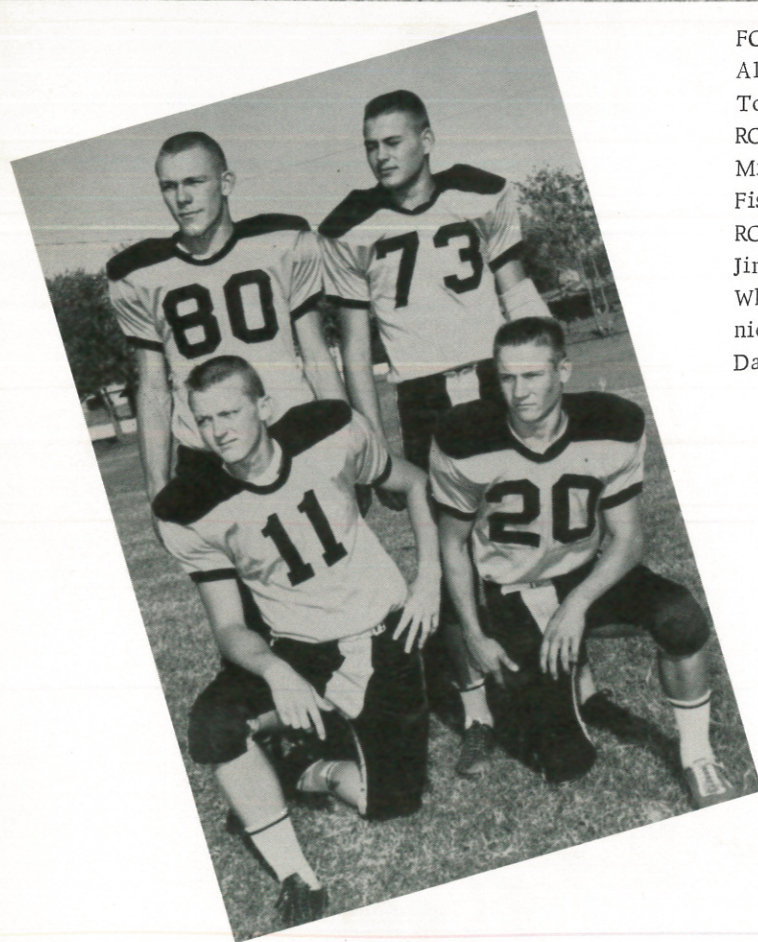

Leading the Hornets as captains for the 1961 season were four of our Senior boys; Jimmy Ford, Dale Masten, J. A. Wingo, Ramon May.

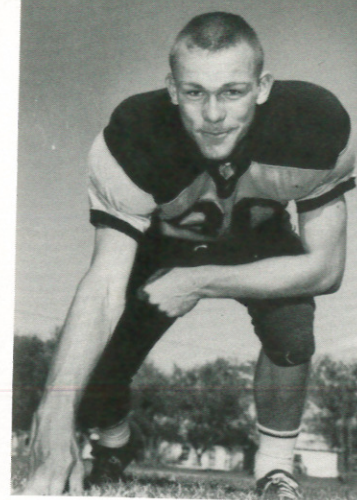

JIMMY FORD
End

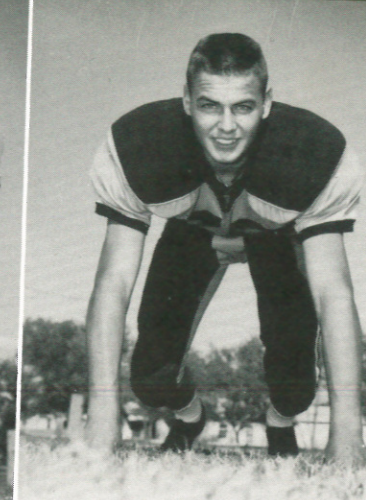

DALE MASTEN
Tackle



DAMON MAY
Guard



RAMON MAY
Back



J. A. WINGO
Back



JOE BELLAR
Back



MIKE MASTEN
Guard

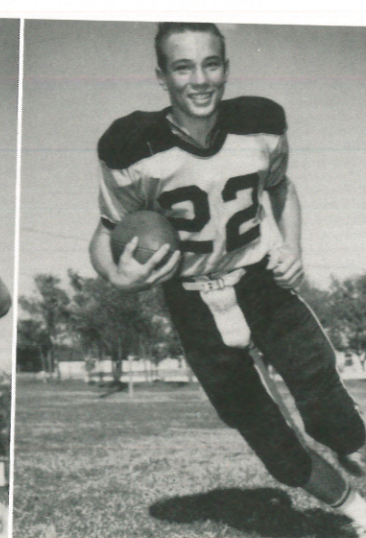

MIKE MUDGETT
Back

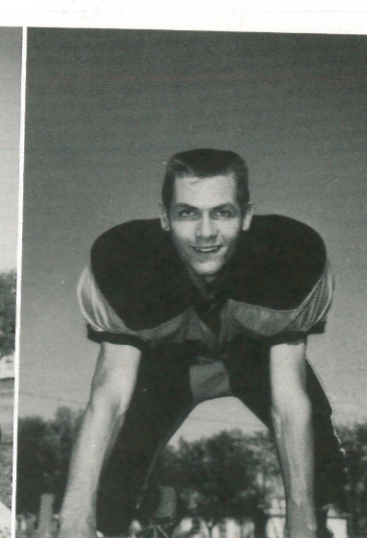

JAMES PARRISH
Guard



VINCENTE RIVERA
Center



JIMMY SAVAGE
Back

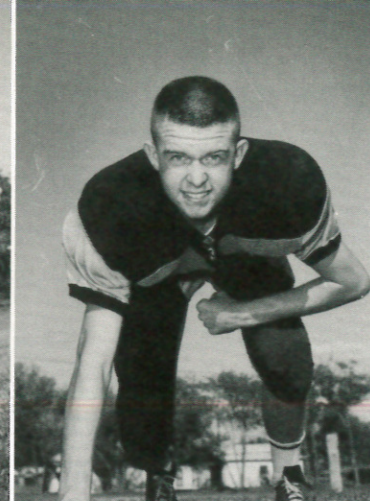

DURWOOD WHITE
End



MIKE FISHER
Tackle



PAUL GORDON
Tackle

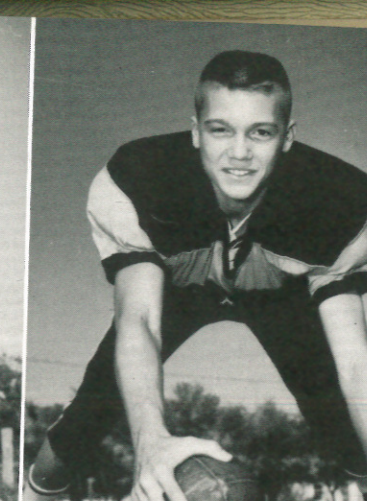

TOMMY KING
Center



DANNY ALLEN
End



PAT BROWN
Back

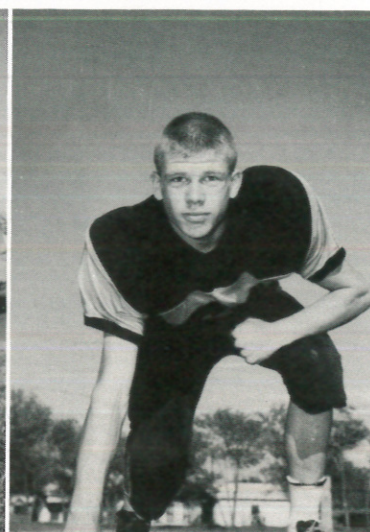

DONNIE FORD
End



LARRY KINNIE
Tackle

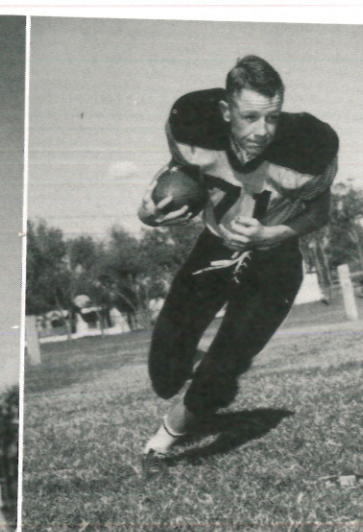

KENZEL MAY
Back

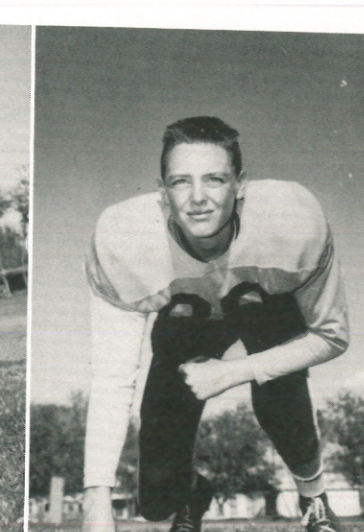

MIKE NIX
End

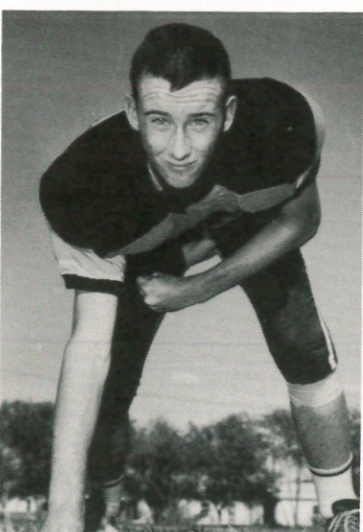

PAT SMILEY
Tackle



TOMMY THOMSON
Back

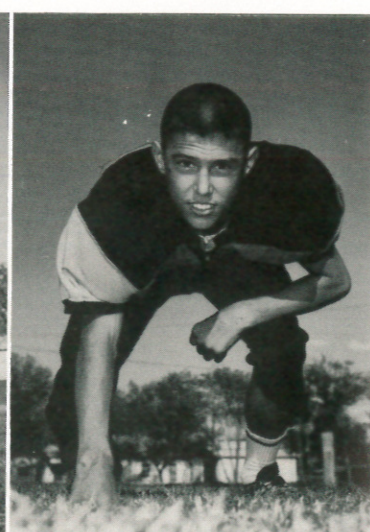

BILL BOYLES
Guard

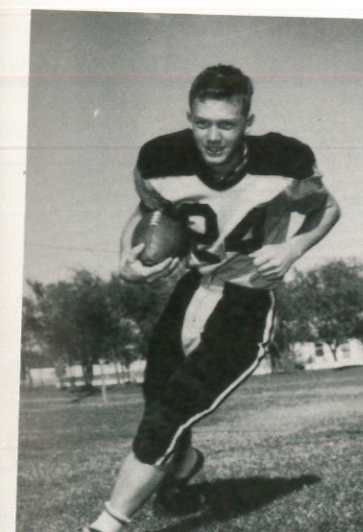

GARY RUDD
Back

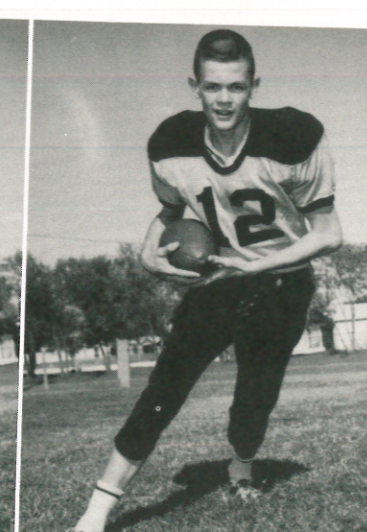

MIKE SMITH
Back

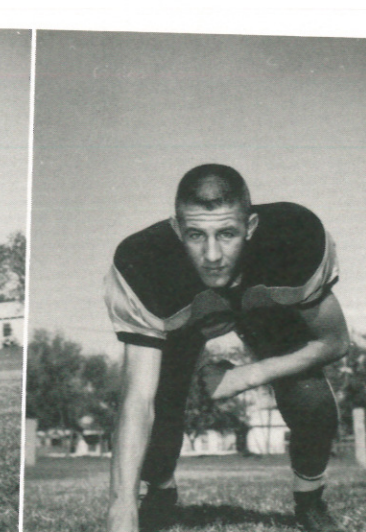

ROBERT WILLIAMSON
Guard



VARSITY SQUAD

BACK ROW: Tommy Thomson, Scrappy Wingo, Jimmy Ford, Dale Masten, Danny Masten, Jimmy Savage, Durwood White, Randy Humphreys, Mgr. FRONT ROW: Craig Walser, Mgr.; Robert Williamson, Pat Brownd, Curly Allen, Joe Bellar, Mike Mudgett, Danny Allen.

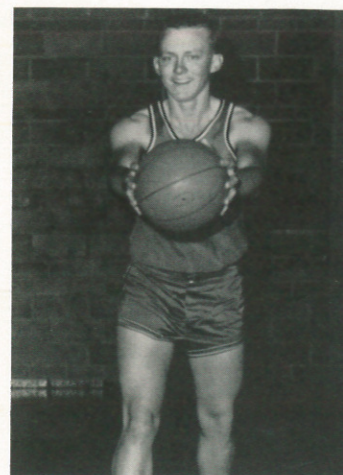

J. A. WINGO
Guard



DALE MASTEN
Center



JIMMY FORD
Center



JOE BELLAR
Guard



JIMMY SAVAGE
Guard



DOYLE ALLEN
Guard

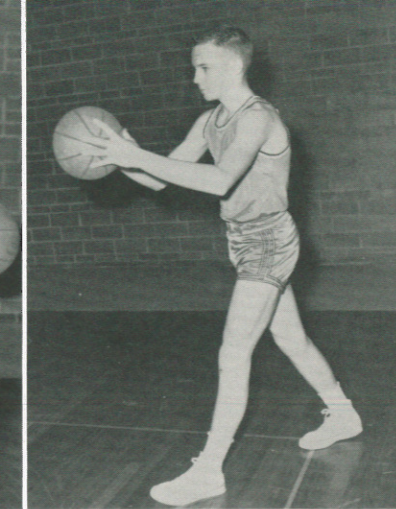

MIKE MUDGETT
Guard



DURWOOD WHITE
Guard



PAT BROWND
Guard



DANNY ALLEN
Guard

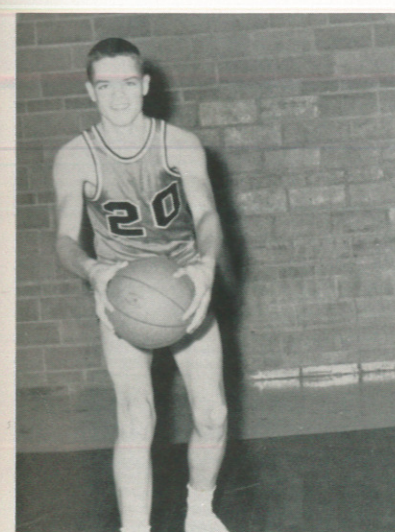

DANNY MASTEN
Center

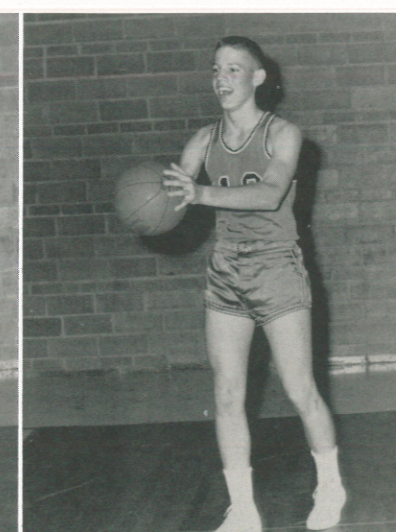

TOMMY THOMSON
Guard

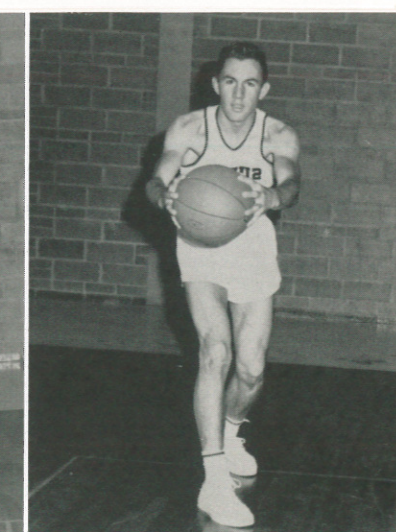

ROBERT WILLIAMSON
Center



"B" TEAM

D. W. Muller, Bill Boyles, Donny Ford, Mike Fisher, Larry Kinnie, Robert Earl Williamson, Mike Smith, Curley Allen, Mike Nix, Craig Walser, Manager.

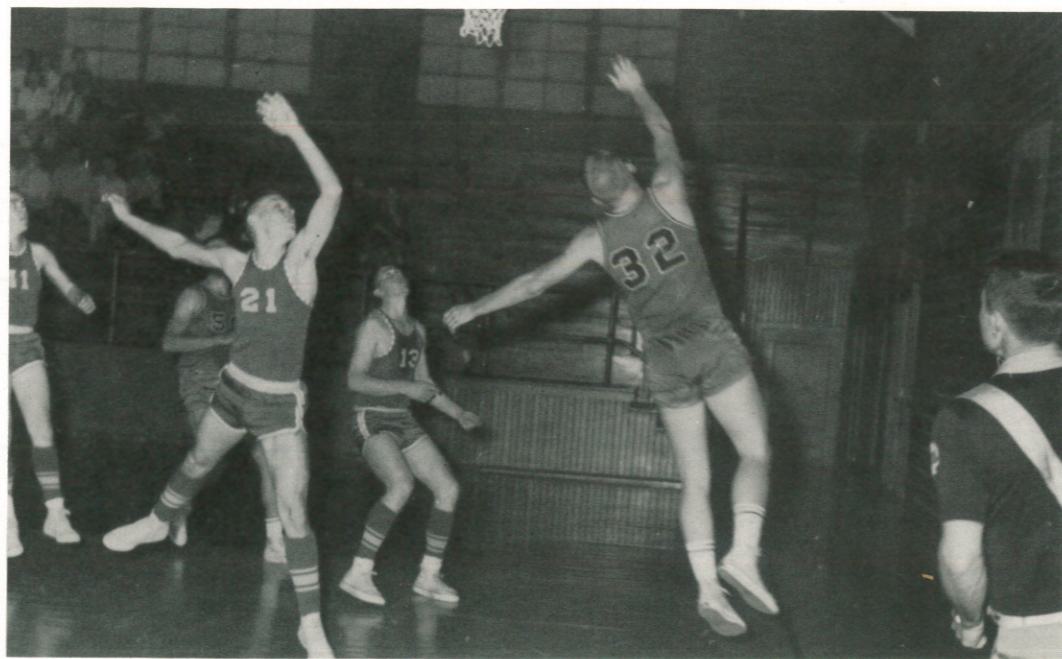

More varsity action! What happened to the ball? On its way to the basket as always!



STANDING: Minerva Padilla, Nancy Hayes, Fredda Cox, Nancy Williams, Benita Martinez, Sharon Walser, Linda Williams, Kay Austin, Manager. MIDDLE ROW: Carol Masten, Rue Jean Hancock, Lynda Logan, Cynthia Blackwell, Kay Baker, Sonja Ford, Dorma Chester, Soyla Salais, Janis Matthews. FRONT ROW: Karen May, Candace Mudgett, Gale Masten, Kandy Miller, Judy Sterr, Sue Lynch, Kathy Barnett, Glenna Gatewood. STANDING: COACH HANK BROWN.

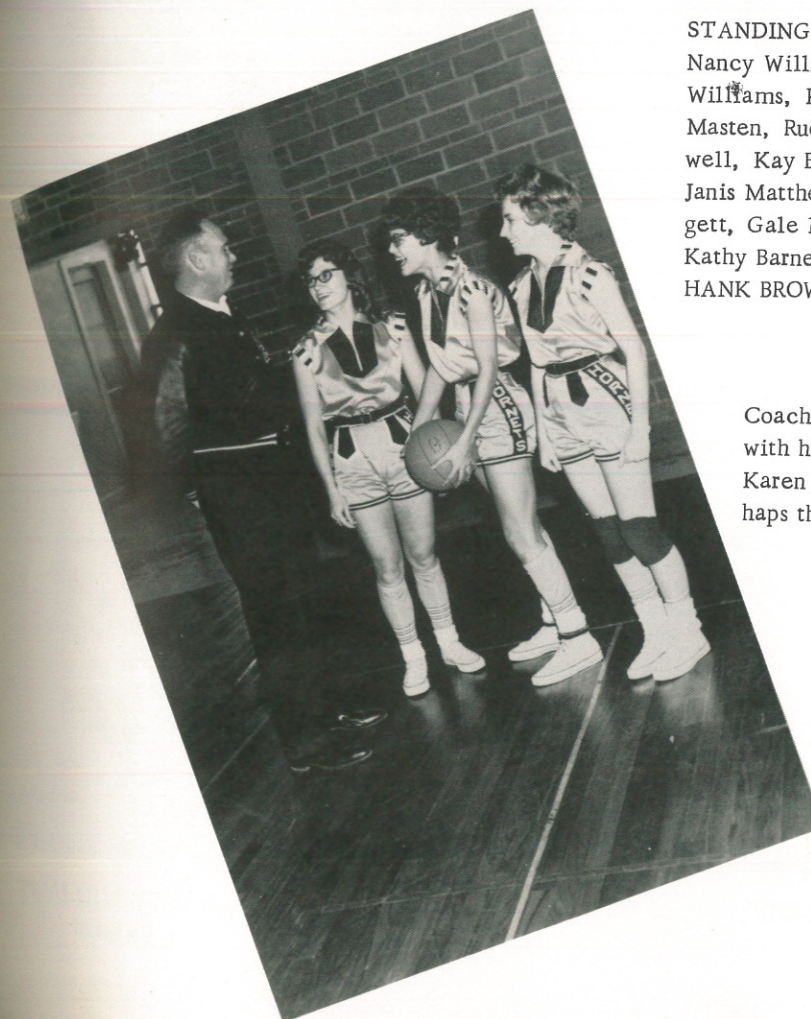

Coach Hank Brown is shown discussing some new plays with his tri-captains, Sue Lynch, Gale Masten, and Karen May. The plays must be extremely funny or perhaps the plays weren't all they were talking about!



KAREN MAY
Guard



MINERVA PADILLA
Guard



GALE MASTEN
Forward



SUE LYNCH
Forward



NANCY HAYES
Guard



FREDDA COX
Guard



CAROLL MASTEN
Forward



JANIS MATTHEWS
Forward



GLENNA GATEWOOD
Forward



JUDY STERR
Forward



LINDA WILLIAMS
Guard



KATHY BARNETT
Guard



KAY BAKER
Forward



SONYA FORD
Guard



SOYLA SALAIS
Guard



LYNDA LOGAN
Guard



KANDY MILLER
Guard



CANDACE MUDGETT
Guard



SHARON WALSER
Forward



NANCY WILLIAMS
Forward



CYNTHIA BLACKWELL
Forward

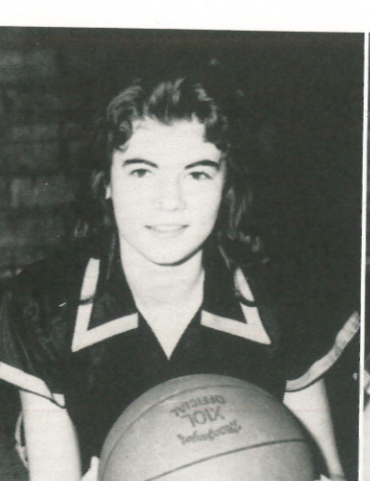

DORMA CHESTER
Guard



RUE JEAN HANCOCK
Guard



BENITA MARTINEZ
Guard



A Sundown player about to hit the dirt . . . Scrappy is going to cut him off in case the others miss . . . They don't!



Up and In! Joe adds two more points to help cinch the Hornets' victory over Springlake during the season's district play.

ACTION!



Two points! Ford catches a pass from Wingo to make the touchdown complete with the two extra points in the first game of the season with Morton.



ORGANIZATIONS



STUDENT COUNCIL

BACK ROW: D. W. Muller, Sue Lynch, Linda Chapin, Candace Mudgett, Rue Jean Hancock, Ramon May, Karen May. FRONT ROW: Mr. R. W. Stewart, Sponsor, Carol Ann Watkins, Randy Humphreys, Jimmy Savage, Laurie Shaffer, Kathy Barnett.

STUDENT COUNCIL OFFICERS

RANDY HUMPHREYS - - - - - President
 JIMMY SAVAGE - - - - - Vice President
 KAREN MAY - - - - - Secretary-Treasurer
 LINDA CHAPIN - - - - - Parliamentarian



F.T.A.

BOTTOM ROW: Tommy Thomson, Morsalene Pierce, Laurie Shaffer, Gene Dykes, Kathy Barnett, Glenna Gatewood, Anita Whitmire. MIDDLE ROW: Dorma Chester, Kandy Miller, Dyanne Curry, Carol Ann Watkins, Carole Harper, Fredda Cox, Candace Mudgett, Mrs. Tollett. TOP ROW: Caroll Masten, Doyle Allen, Nancy Hayes, Jimmie Savage, Durwood White, Buddy Cox, Nancy Williams, Pam Otten, Mike Masten, Linda Williams.

F. T. A. OFFICERS

GENE DYKES - President
 ANITA WHITMIRE - Vice President
 LAURI SHAFFER - Secretary
 MORSALENE PIERCE - Treasurer
 GLENNA GATEWOOD - Reporter
 KATHY BARNETT - Historian
 TOMMY THOMSON - Parliamentarian

FUTURE TEACHERS OF AMERICA



F.H.A.

BOTTOM ROW: Sue Lynch, Laurie Shaffer, Gale Masten, Linda Chapin, Kay Austin, Kathy Barnett, Nancy Williams, Dyanne Curry, Anita Whitmire. MIDDLE ROW: Shirley Matthews, Linda Logan, Karen May, Dorma Chester, Sharon Walser, Nancy Hayes, Kay Baker, Benita Martinez, Judy Sterr, Fredda Cox, Candace Mudgett, Sonja Ford, Ortensia Vasquez, Sharon Beauchamp. TOP ROW: Janis Matthews, Morsalene Pierce, Glenna Gatewood, Carol Watkins, Judy Blair, Carole Harper, Kandy Miller, Rita Wiseman, Rue Jean Hancock, Eloise Engram, Alice Aleman, Miss Petty - Sponsor.

LINDA CHAPIN	-----	President
LAURIE SHAFFER	-----	Vice President
FRANCES WISEMAN	-----	Secretary
GALE MASTEN	-----	Treasurer
NANCY WILLIAMS	-----	Points Chairman
ANITA WHITMIRE	-----	Historian
KAY AUSTIN	-----	Parliamentarian
CAROL WATKINS	-----	Song Leader
DYANNE CURRY	-----	Pianist
KATHY BARNETT	-----	Publicity Chairman
KAREN MAY	-----	Recreation Chairman

F.H.A. SWEETHEART

SCRAPPY WINGO



F.F.A.

BACK ROW: Craig Walser, Mike Nix, John Galaviz, C. L. Mooney, Donny Ford, Danny Allen, Bill Boyles, Pee Wee Gage, Johnny Hunt, D. W. Muller. SECOND ROW: Kenneth Richards, Jimmy Blair, Walter Stanley, Danny Masten, James Barker, Gary Rudd, Kenneth Conley, Danny Wallace. FRONT ROW: Curley Allen, Mark Baker, Mr. Hamm, Advisor, Julian Damron, Vincent Rivera, Jim Ingle. KNEELING: Mike Mudgett, SWEETHEART Sue Lynch.

MIKE MUDGETT	-----	President
JULIAN DAMRON	-----	Vice President
VINCENT RIVERA	-----	Secretary
MARK BAKER	-----	Treasurer
CURLEY ALLEN	-----	Reporter
JIM INGLE	-----	Sentinel

F.F.A. SWEETHEART

SUE LYNCH

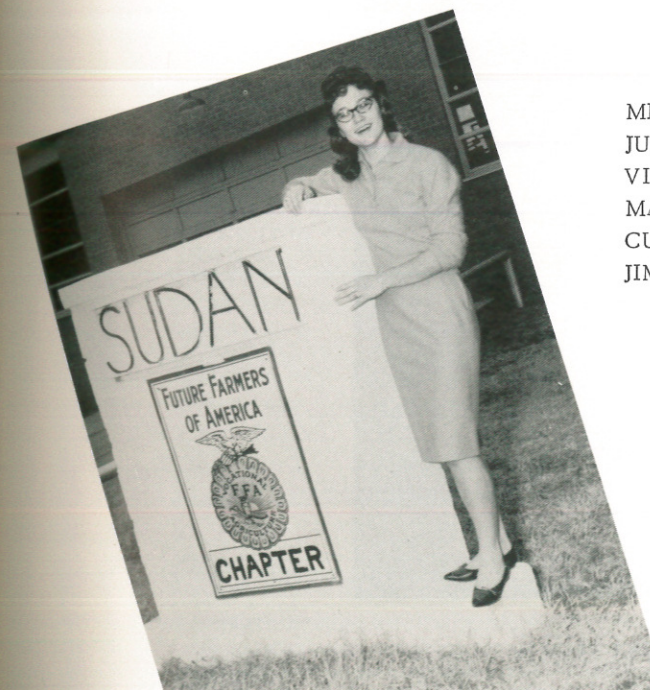



PEP SQUAD

BACK ROW: Patricia McCurry, Janis Matthews, Kandy Miller, Pam Otten, Candace Mudgett, Nancy Williams, Fredda Cox, Grace Cardwell, Pat Beaver. SECOND ROW: Sharon Walser, Benita Martinez, Kay Baker, Judy Blair, Alice Aleman. THIRD ROW: Lynda Logan, Karen May, Kay Austin, Judy Sterr, Minerva Padilla, Kathy Barnett. BOTTOM ROW: Nancy Hayes, Dorma Chester, Sonja Ford, Eloise Engram, Rita Wiseman, Rue Jean Hancock.



CHEERLEADERS

Caroll Masten, Gale Masten, Head Cheerleader, Glenna Gatewood, Sue Lynch, Linda Williams.



HORNET HIVE STAFF

STANDING: Eloise Engram, Karen May, Lonnie Narramore, Damon May, Butch Dykes, Doris Holt.
SEATED: Glenna Gatewood, Judy Sterr, Minerva Padilla, Gale Masten, Anita Whitmire, Kay Austin, Sue Lynch.

Editor - - - - -	GALE MASTEN
Assist. Ed. - - - - -	ANITA WHITMIRE
Feature Ed. - - - - -	BUTCH DYKES
Sports Editors - - - - -	KAREN MAY
	LONNIE NARRAMORE
Gossip Editor - - - - -	KAY AUSTIN
Grade School Ed. - - - - -	MINERVA PADILLA
Staff - - - - -	ELOISE ENGRAM
	DAMON MAY
	SUE LYNCH
	JUDY STERR
	GLENNA GATEWOOD
	DORIS HOLT



SPANISH CLUB

BOTTOM ROW: Sharon Walser, Tommy Thomson, Linda Williams, Pat Brownd. TOP ROW: Shirley Matthews, Carol Ann Watkins, Benita Martinez, Kandy Miller, Pam Otten, Buddy Cox, Candace Mudgett, Patricia Beaver, Kathy Barnett, Kenzel May, Patricia McCurry.

SPANISH CLUB OFFICERS

PAT BROWND	- - - - -	President
TOMMY THOMSON	- - - - -	Vice President
SHARON WALSER	- - - - -	Secretary
LINDA WILLIAMS	- - - - -	Reporter



MRS. WATKINS
Kathy Barnett
Linda Chapin

Jan Fisher
Carole Harper
Sue Lynch

HONOR

NATIONAL



SOCIETY

Karen May
Candace Mudgett
Jim Savage
Laurie Shaffer

Sharon Walser
Carol Ann Watkins
Anita Whitmire
J. A. Wingo



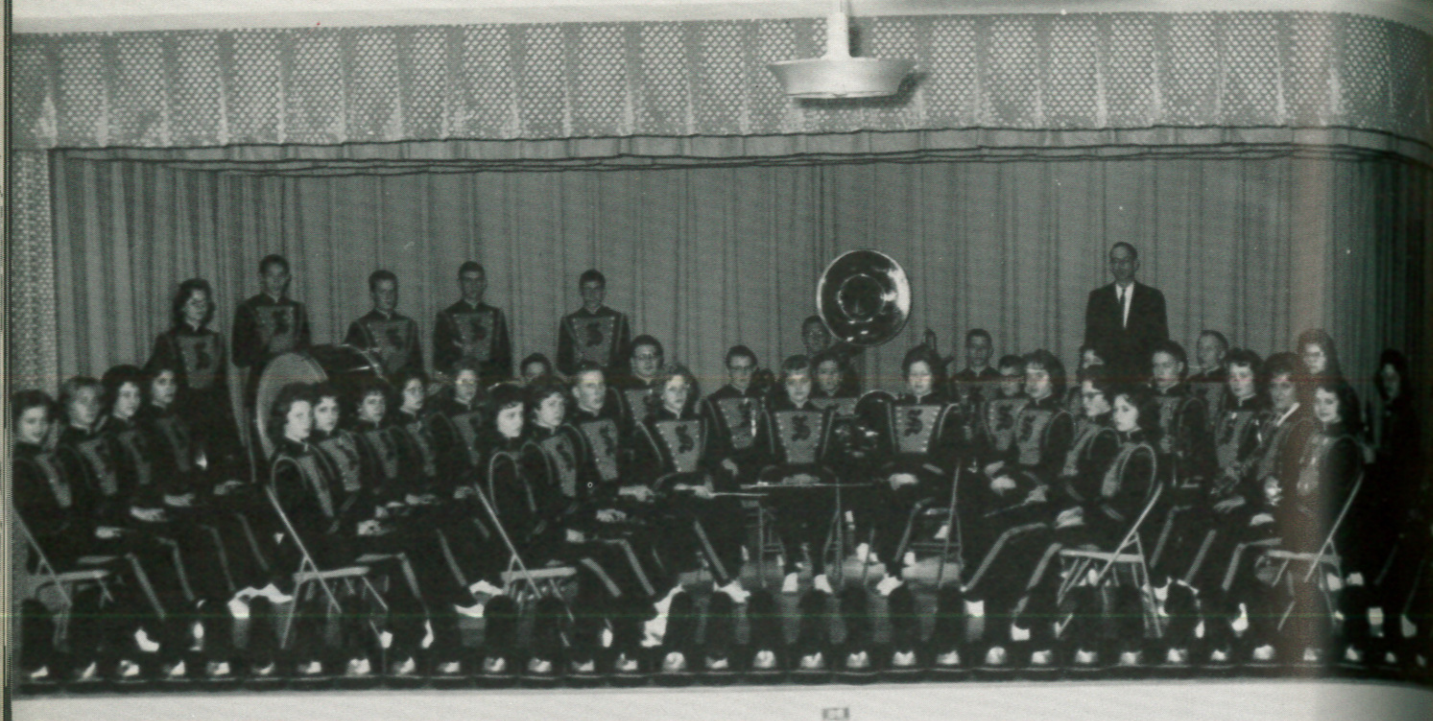

CONCERT BAND

OFFICERS



STANDING: B. A. Narramor, 3rd Vice President; Linda Chapin, Librarian; W. B. Gwyn, President; Carole Harper, Reporter and Librarian; Laurie Shaffer, Secretary. SEATED: Carol Ann Watkins, Librarian; Gene Dykes, 1st Vice President.



MARCHING BAND



MAJORETTES: Carol Ann Watkins, Anita Whitmire, Dyanne Curry.

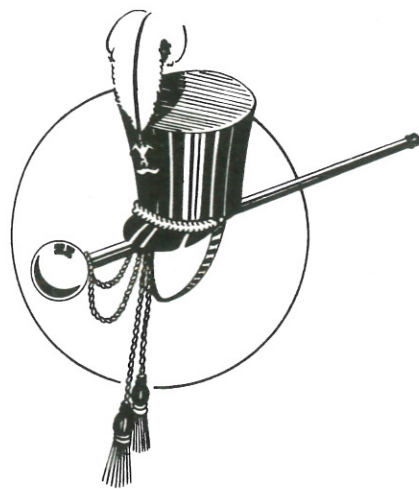

DRUM MAJOR: Gene Dykes

BAND HONORS



ALL-REGIONAL BAND MEMBERS

Included in the All-Regional Band from the Hornet Band were Carole Harper, Dyanne Curry, Gene Dykes, and Laurie Shaffer. Anita Whitmire was also a member, but was not available when this picture was taken.



BAND SWEETHEART
Anita Kay Whitmire



MR. DAVID BERNSHAUSEN
Second Semester Band Director

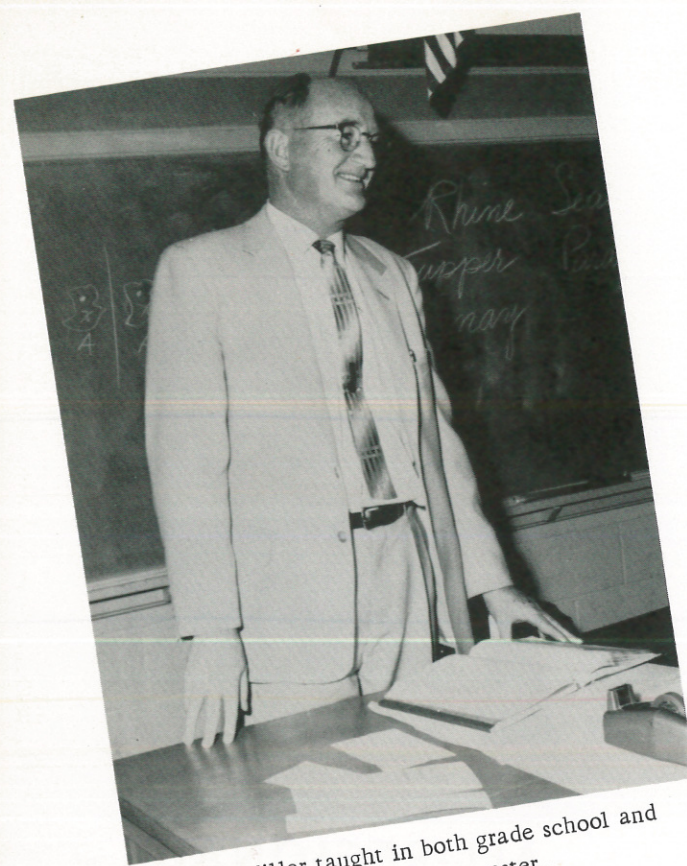

Mr. Miller taught in both grade school and high school the second semester.



Mrs. Francis was the fifth grade teacher the second semester.



Our Counselor, Mr. Knull, has worked hard this year keeping the students supplied with information on various colleges or schools. He also gave aptitude and achievement tests to prepare the senior students for college.



Busy here with just one of her many tasks that must be completed before school ends is the school nurse, Mrs. Tennison. She was always found in her office waiting to be of help to anyone who needed her.



Oh Jimmy, you must have been a beautiful baby!

— OPENING NIGHT —



Dig those crazy bloomers!



What a messy house!



This is one of the few quiet moments of the Junior Play.

MEMORIES
THAT NEVER
FADE . . .



It's a pleasing sight to the band girls on the field not wearing their uniforms. Especially for the crowning of the band Sweetheart.

ACTION BEFORE THE BIG GAME



Ford is amazed! Can that be Scrappy?



Say! What are girls doing on the field? It's the night of the crowning, of course!

Coach Tension and his eighth grade captains are taking a break before continuing practice.



Gale shoots her speciality, a jump shot, to add two more points to the final score of 89, one of the girls high scoring games.

Better move! Karen's on the loose!



The last football game of the season marks the last pep rally with a few solemn faces while singing the school song, especially those of seniors!



A little nervous? Yes, but some food would sure help! The District FFA Sweetheart is to be chosen after the banquet.



As always, poor Coach does the work while the women gossip! What could his reward be? Hot Rolls, maybe?

How about a pose kids? Now smile. Got it! Thank you.

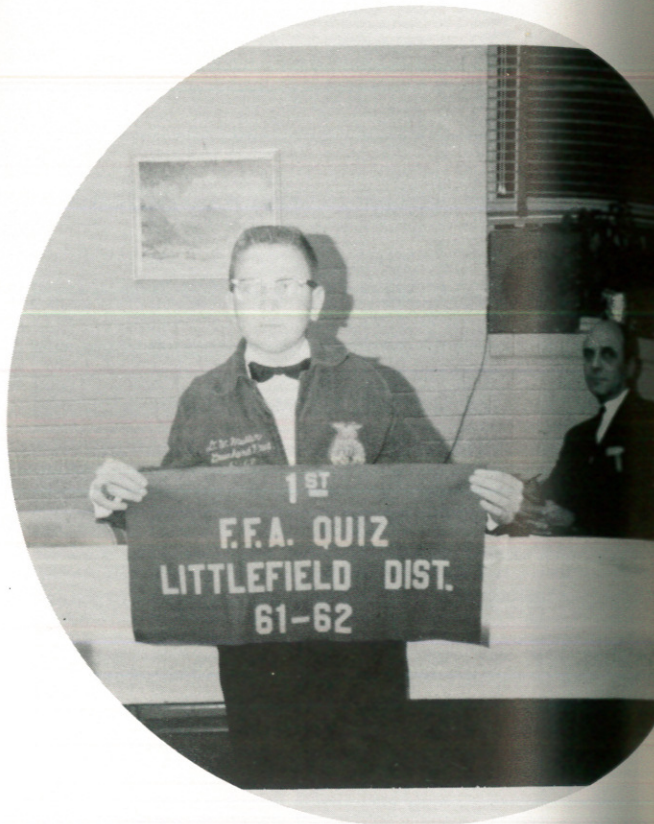

Only a freshman and already on a winning team! Right D. W.?



What's so funny? He's not laughing! Keep trying, Mr. Nelson. Remember, they're only freshmen!

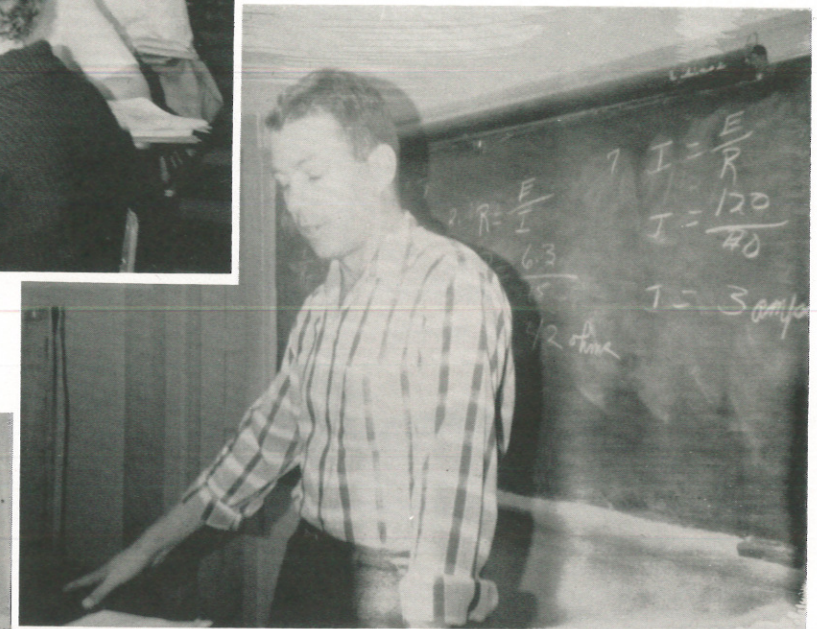

Hey! Where's the teacher? Could this be OUR Mrs. Wilson's English class? It just isn't done, or is it?!



History in the making! As John Glenn orbits the earth, students are watching T. V. in school - what a life!



Karen's disgust, James' lack of interest, and Doris' and Lonnie's concentration make up a typical class.



Entertainment, sunshine, and plenty of pencils! The entire school turns out for the fair boosters.

Unusual Position? Mrs. Tollett is just discussing the Senior trip with the other Senior sponsor, Coach Watkins.



Through rain or snow the mail must go through as must Curley trudge to the Agriculture Building.



Could these be OUR Freshmen?



A few Freshmen and Sophomores are as always making the best of their study hall.



JUNIOR HIGH



CLASS OFFICERS

AL ALEXANDER - - - - -	President
RICKEY HUMPHREYS - - - - -	Vice President
KENNY FISHER - - - - -	Treasurer
TERESA SHUTTLESWORTH - - - - -	Secretary
PAULA CHISHOLM - - - - -	Reporter



JUNIOR HIGH CHEERLEADERS

NANCY NIX
JAN WALLACE
KAREN MILLER

8th GRADE

MR. MOORE
Al Alexander
Gerald Barnett

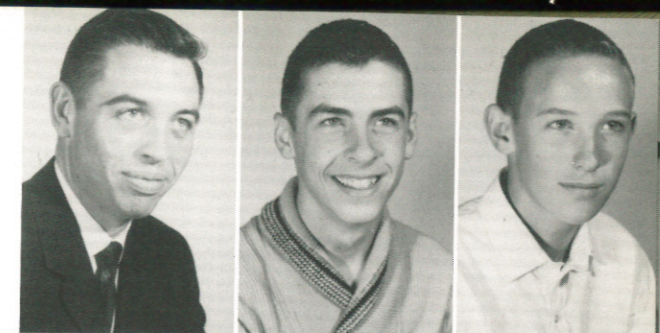

Frank Cantu
Marce Cantu
Louise Chapin
Paula Chisholm
Abel Cruz



Billy Ellis
Isabel Gonzales
Rickey Humphreys
Jackie Markham
George Miller



Elaine Mooney
Estrella Munoz
Mike McWilliams
Donna Parrish
Adam Perez



James Pierce
Tommy Rone
Larry Shuttlesworth
Teresa Shuttlesworth
Mamie Sue Underwood

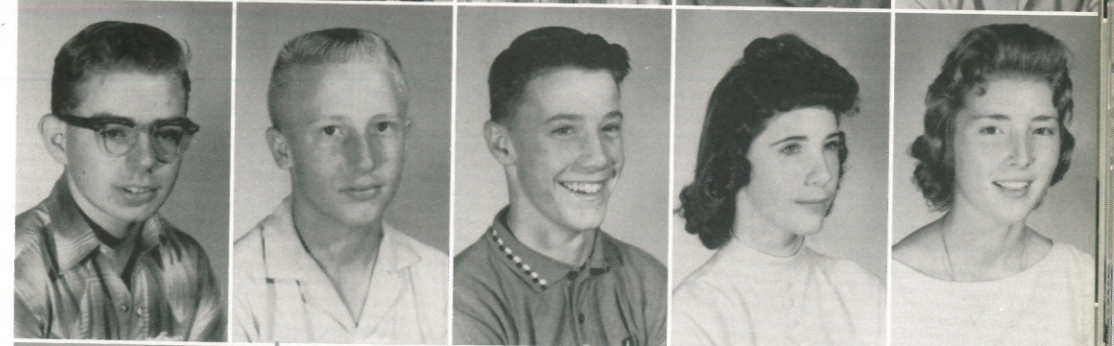

Olga Vasquez
Jan Wallace
Leta Warren
Donald Wood
Mary Wood



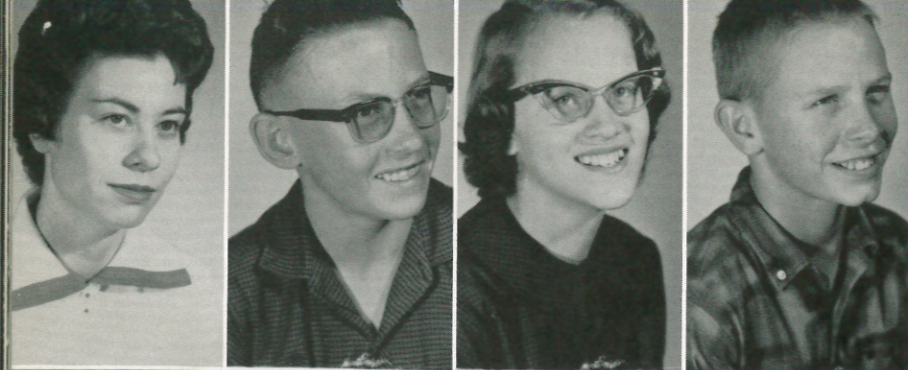

Mrs. Moore
Bill Allen
Shirley Arbuckle
Corley Baker

7th GRADE

Mr. Sorrells
Cecil Aills
Johnny Aills
Danny Beauchamp
Michael Bellar



8th GRADE



Bill Black
Jennie Cardwell
Billy Cartwright
Norma Cody
William Collins

Margie Bellar
Edgar Boyles
Ronnie Brown
Patsy Cartwright
Sharon Clark



Linda Drake
Kenneth Fisher
Tanya Fox
John Kinnie
Arturo Lazano

Patricia Collins
Isreal Gonzales
Irineo Gonzales
Susan Jones
Sandra Lane



Robert Miller
Susie Murillo
Marcus Padilla
Veta Parks
Cynthia Parrish

Danny Martin
Lydia Martinez
Larry Morgan
Nancy Patterson
Floyd Seiber



Billy Provence
Maudie Reese
Lilia Salais
Jimmy Stanley
Cynthia Withrow

Archie Stone
James Wallace
Joyce Williams
Barbara Young
Sylvia Weaver



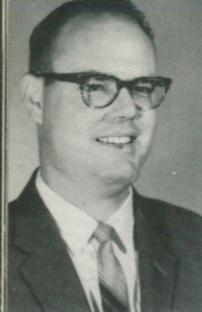

MR. TENSION

7th GRADE



Georgina Arce
Marcelino Arce
Sheila Baker
Jeryl Bellar
Mike Chisholm



Brenda Drake
Candy Flemmings
Jan Harper
Randy Hasley
Georgia Hendrix



Jerry Hopper
Adam Huerta
Richard Hunt
Donnie Kinnie
Cary Logan



Karen Miller
Nancy Nix
Barry Potter
Cheryl Roberts
Robbie Rudd



Hector Salais
Mary Salinas
Jana Walker
Jimmy Williams
Harry Williamson

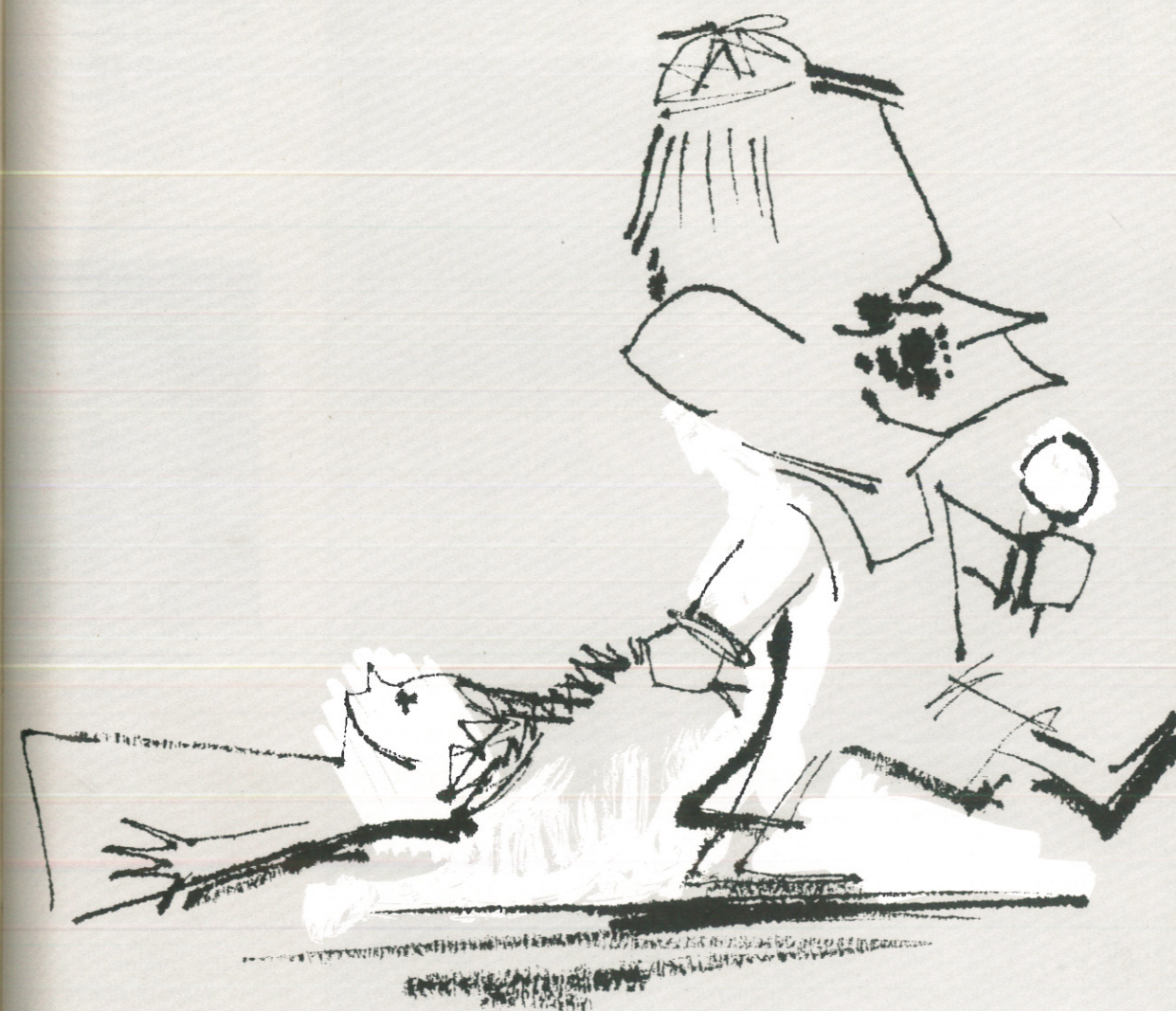

ELEMENTARY

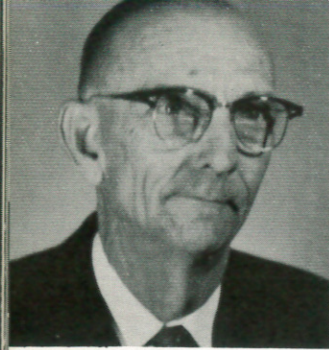

MR. TURNER
Sixth Grade



MRS. GARRETT
Sixth Grade



MRS. MAY
Fifth Grade



MRS. HUTCHINSON
Fifth Grade
First Semester



MRS. GREEN
Fourth Grade



MRS. MIDDLEBROOKS
Fourth Grade



MRS. THOMAS
Third Grade



MRS. NULL
First Grade



MRS. VERNON
Third Grade



MRS. HARGESHEIMER
Second Grade



MRS. NICHOLS
Second Grade



MRS. TURNER
First Grade



MRS. JORDAN
First Grade

6th GRADE

MR. TURNER
Betty Baldwin
Cheryl Blackwell

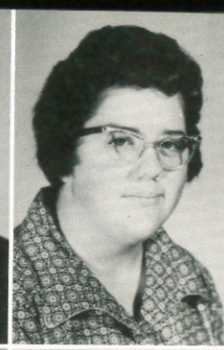
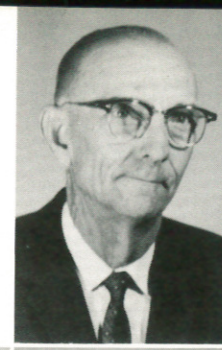

Vicky Bartley
Rodney Bowling
Robin Davis
Alice Espinoza
Gracie Galaviz

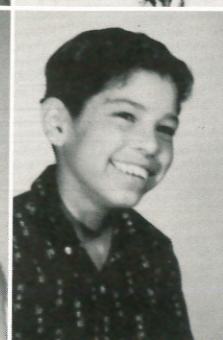
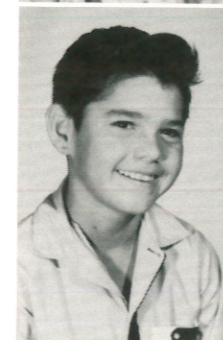

Juan Garza
Donna Gaston
Inez Gonzales
Lora Hawkins
Chester Knox



Sandra Lambert
Diane Martin
Elida Martinez
Elva Martinez
Vicki Masten



Dianne McWilliams
Santos Murillo
Debbie Nix
Linda Patterson
Yolanda Salinas

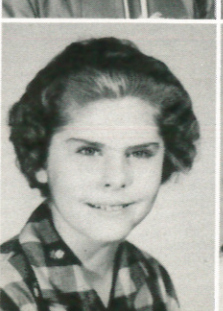

Gene Seiber
Van Seymore
Sandra Sharp
Judy West
Sherry Withrow

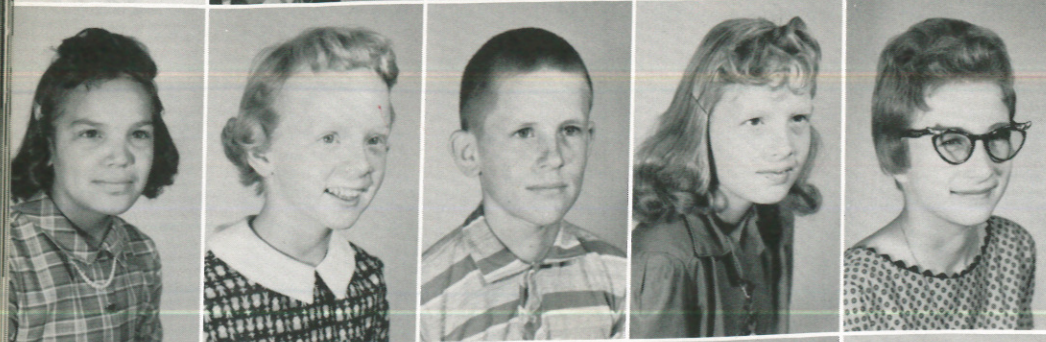
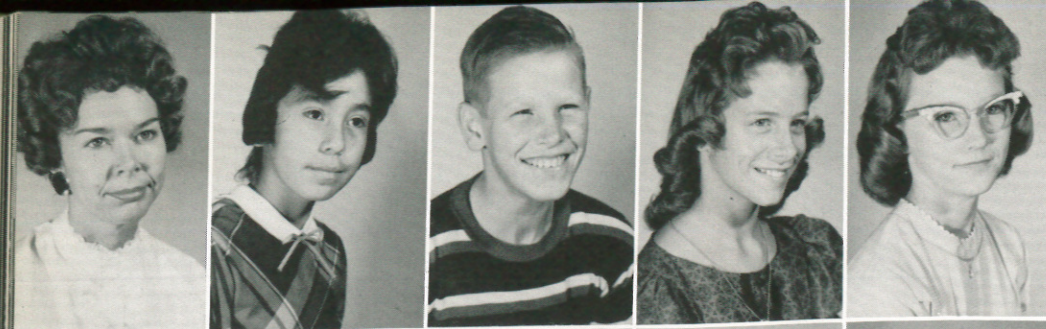

6th GRADE

MRS. GARRETT
Angelita Aleman
David Arter
Sharron Baker
Jewellene Brackman

Marie Cantu
Jo Ann Cartwright
Tommy Chapin
Clois Cody
Loretta Damron

Gary Gatewood
Kathy Hayes
Ronnie Hill
Nor Huerta
Larry Liles

Bud Matthews
Kathy Minyard
Rita Parmer
Billy Pierce
Janet Richie

Janie Salinas
Clinton Scarbrough
Sharon Seymore
Andrea Thomasson
Virginia Tijerina

Ninfo Trevino
Sherry Whiteaker
Rick Williams
Linda Wood
Andrew Perez

5th GRADE

MRS. MAY
Dexter Baker
Jean Baker
Linda Mullins

Richard Black
Lucy Cabrera
Kathey Fisher
Billy John Ford
Wayne Gilreath

Rosa Gonzales
Frances Hanna
Mike Hanna
Rebecca Hargesheimer
Lola Hawkins

George Jimenez
Harley Knoll
Michael Liles
Mickey Lou Logan
Benito Meraz

Timothy Nix
Mickey Parrott
Vivian Ray
Monte Rogers
Duston Rudd

John Stanley
Nancy Stone
Virginia Wallace
Sheryl Watts
Margie Wood

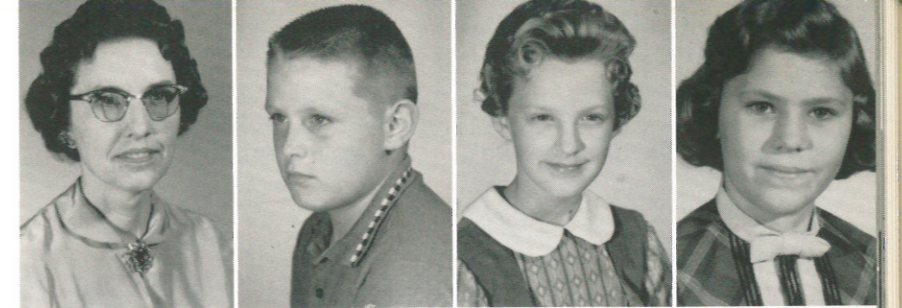

5th GRADE

MRS. HUTCHINSON
Virginia Aills



Judy Arbuckle
Larry Austin
Sheila Blackwell
Phelps Blume
Dusty Bill Crisp

Mickey Gilbert
Irma Gonzales
Steven Martin
Criselda Mendez
Penny Mudgett

Rita Munger
Irene Murillo
Janine Palmer
Damon Provence
Harvey Rudd

Robert Rivas
Monte Roberts
Rogelio Salinas
Jimmy Scarbrough
Lulu Sharp

Tex Sharp
Oralia Trevino
Green Underwood
David Lynn Williams
David Wood

4th GRADE

MRS. GREEN
Floyd Baldwin



Jerry Bellar
Rex Boyles
Patricia Brock
Carl Burnett
Adele Cabrera

Ida Beth Cartwright
Archie Cody
Bobby Drake
Ray Perez
Debbie Fields

Paul Gage
Ricky Gilliland
Gonzolo Gonzales
Roy Graves
* Larry Hanna

Alton Holland
Melody Hunt
Ernest Lozano
Deborah Marlow
Joe Murillo

Ricky May
Rex Rudd
J. C. Slaughter
Ramon Solinas
Johnny Vasquez

Deborah Vaughn
Venita Whiteaker
Ellen Williams
Vicki Williams
Sharon Wilson



MRS. MIDDLEBROOKS
Mary Aills

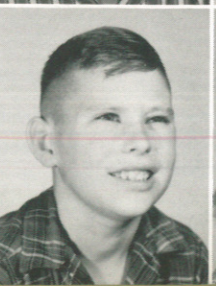
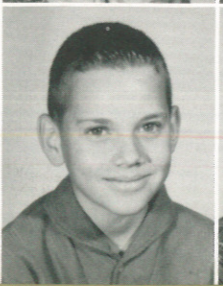
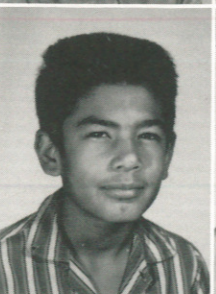
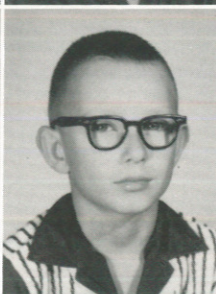
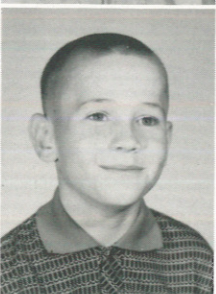
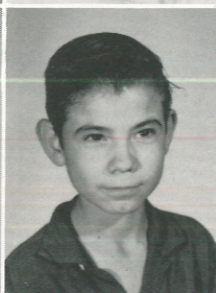
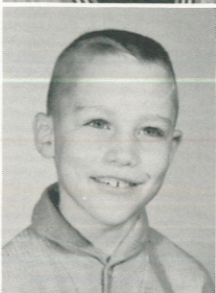
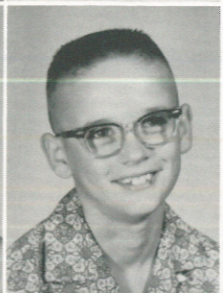
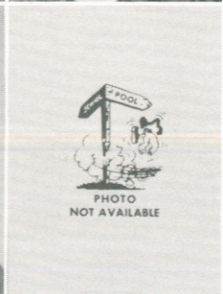

4th GRADE

Joseph Arter
Mary Lou Baca
Alan Black
Lenora Crisp
Celia Garza

Jerry Garza
Billy Gore
Clinton Jones
Vicente Lozano
Bonner Markham

Martha Martinez
Craig Miller
Patrick Minyard
Phillip Parmer
Shelley Parmer

Fernado Perez
Mary Jo Perez
Randy Pierce
Rhonda Pierce
Shawn Potter

Doris Reese
Kathy Rice
Aurilio Rivas
Kathy Sharp
Stephen Smith

Burck Tollett
Vann Wallace
Harvy Willeby
Louise Williamson
Cynthia Wiseman

3rd GRADE

MRS. THOMAS
Jimmy Arbuckle
Joyce Mae Arter
Betty Baker
Helen Black

Jennifer Cockerham
Ruth Crisp
Refugio Delos Santos
Lupie Elisondo
Terry Evins

Perry Ford
Carlos Galaviz
Vernona Hasley
Kathy Kamp
Nola Beth Knull

Debra King
Shirley Lambert
Linda Lane
Tresita Martinez
Freddie Maxwell

Larry May
Patti McWilliams
Sharon Morgan
Violet Pierce
Sammy Stone

Ermina Trevino
Kathy Vaughn
Aruoua Vuittonet
Gary Ward
Dennis West
Charles Wood

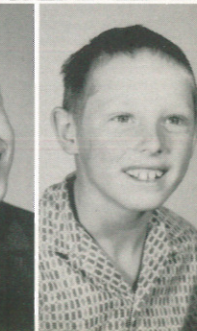
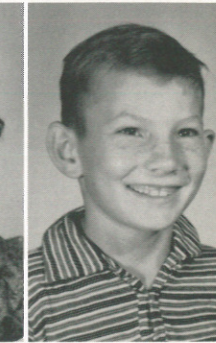
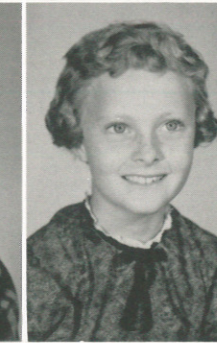
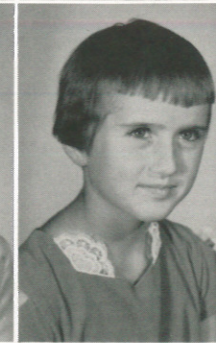
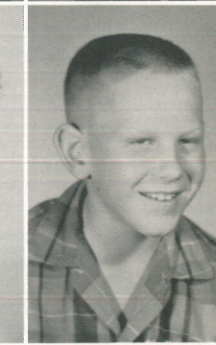
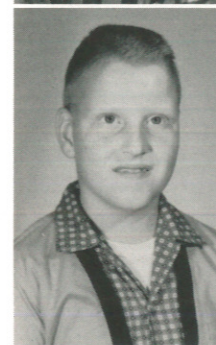
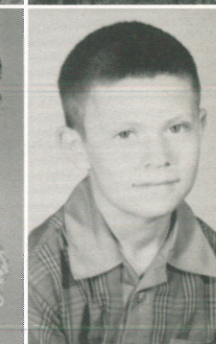

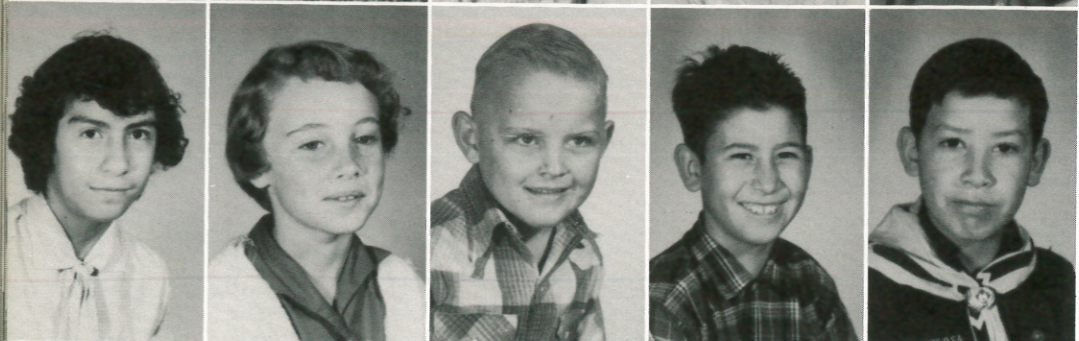

3rd GRADE

MRS. VERNON
Alice Aills
Wanda Arter
Dennis Baker
Cheryl Beauchamp

Pete Cantu
Gerald Chisholm
Debra Churchman
Jo Gale Cody
Karen Doty

Johnny Duran
Steve Edwards
Benjamin Elisondo
Lydia Garza
Donny Harper

Donna Hill
David Jolley
Johnny King
Betty Legg
Dianne Lilley

Inez Mendez
Angela Pickett
Allen Roberts
Valentin Tijerena
Roy Trevino

Judy Williams
Jody Withrow
Candy Meraz
Allen Roberts
Lupe Cruz

2nd GRADE

MRS. HARGESHEIMER
Carroll Aills
Darlene Arter
Mickey Austin
Reagan Baker

Roger Bellar
Pax Brown
Elizabeth Chisholm
David Doty
Joyce Drake

Beatris Garza
Susan Gaston
Ronald Gilbert
Audie Gore
Dorles Graves

James Holland
Davida Jolley
Angela Sell King
Velma Legg
Eugenio Lopez

Rosa Mary Lozano
Belinda Perez
Roberto Salinas
Brent Whiteaker
Lynn Williams

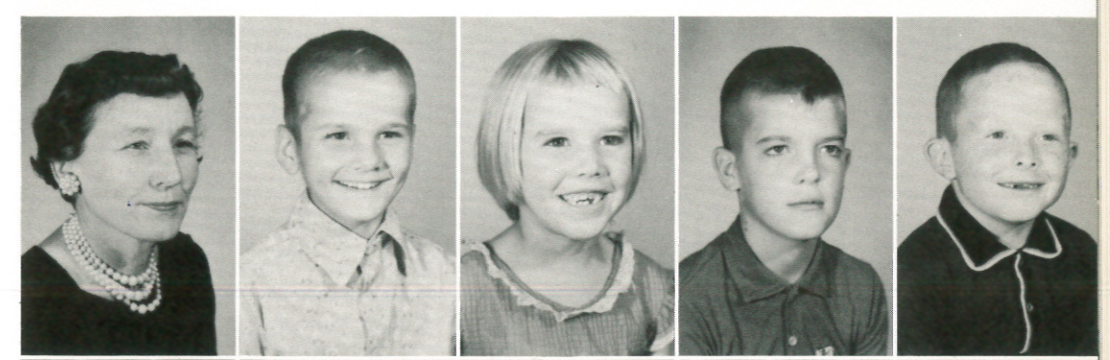



2nd GRADE

MRS. NICHOLS
John Aills
Velma Arbuckle
Linda Bellar
James Black



Roger Boyles
Michael Burns
Isabel Cabrera
Johnny Cantu
Gwen Churchman



Jose Cruz
Bruce Fulcher
Rosa Garza
Ricky Gilreath
Imelda Gonzales



Herlinda Lopez
Oralia Lozano
Rene Markham
Ginger May
Mary Ochoa

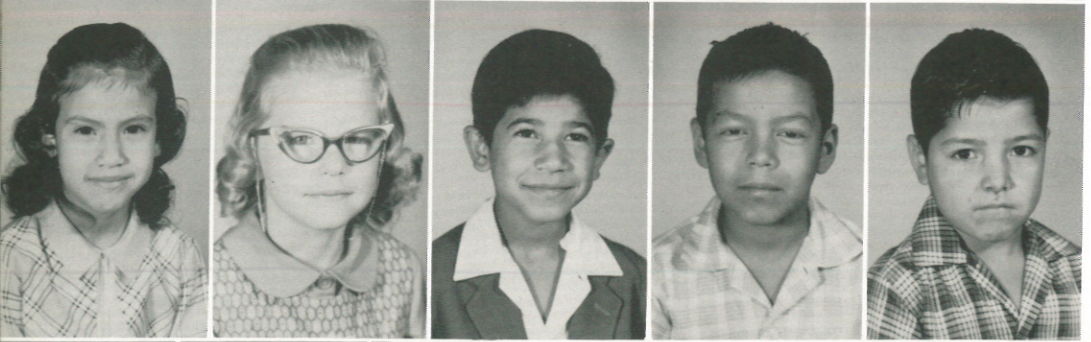

Yolanda Perez
Georgia Ray
Joe Rivas
Juan Rivera
Roel Salinas



Rocky Sharp
Patsy Vaughn
Margie Wallace
Brent Wiseman
Terry Wood
Glynda Williams

1st GRADE

Mrs. Turner
John Azua
Barbara Black
Holly Vee Burns
Mario Cantu



Norman Chisholm
Albertico Cortez
Vicki Doty
Keith Downs
Josefina Escobedo

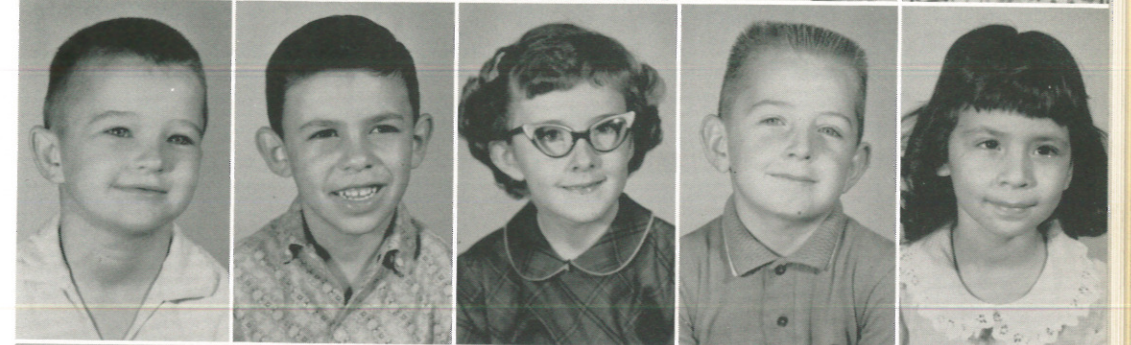

Rosario Gonzales
Deborah Hasley
Theresa King
Rebecca Kinnie
Sharon Lambert



Rebecca Liles
Kevin May
David Parmer
Bruce Pierce
Jerry Dell Price



San Juanea Rivas
Michael Sharp
Vanassa Stanley
Michael Stone
Larry Thomas



Johnny Tigerina
Tony Trevino
Brad West
Rocky Joe Williams
Ruben Vasquez



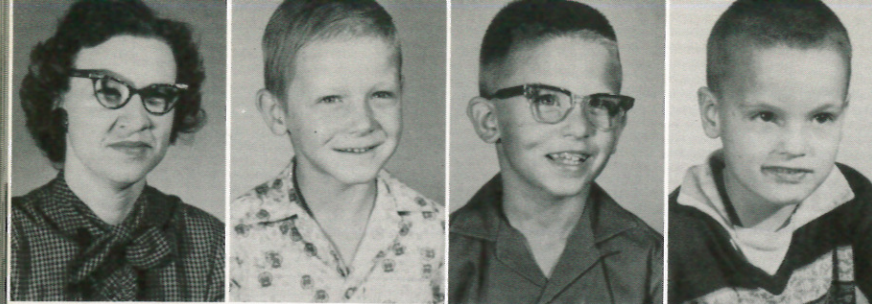

1st GRADE

MRS. JORDAN
Dennis Aills
Larry Baker
George Jarvis



Hal Cardwell
Alan Cockerham
Rosalinda Cortez
Gary Edwards
Concepcion Elisondo



Kim Engram
Joe Escobedo
De'on Grigsby
Irene Gonzales
Velen Gonzales



Kevin Humphreys
Deniece King
Dale Lilley
Jimmy Markham
Ernesto Martinez

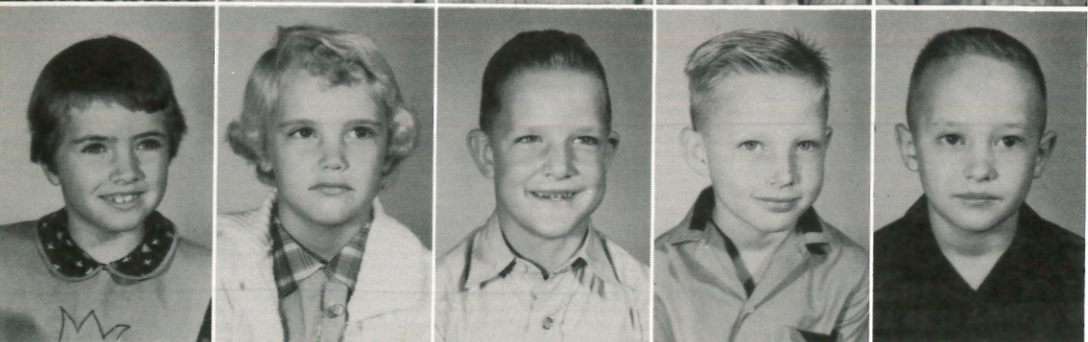

Toni McWilliams
Deanna Phillips
James Slaughter
Alvin Sharp
Roger Swart



Eddie Ward
Jackie Withrow
Jana West
Kevin Wiseman
Sue Templeton



ADVERTISERS



"Save Today to Have Tomorrow"

FIRST NATIONAL BANK

With Trust Powers

Member of F. D. I. C.

Sudan, Texas

Compliments of
The
SUDAN BEACON NEWS

Job Printing - Office Supplies
Phone 227-3911 Sudan, Texas

SUDAN DRUG

VALDA BYARS - Owner
Visit Us
Phone 227-3632 Sudan, Texas
"Your Business Appreciated"

NIX INSURANCE AGENCY
Sudan, Texas

SUDAN LAUNDRY
Sudan, Texas

HARLAN RADIO AND T. V.
Sudan, Texas

TOMMY'S BEAUTY SHOP
Sudan, Texas

Your
Shamrock
Dealer

REED'S SERVICE STATION

Your Business Appreciated
Highway 84 Sudan, Texas

G AND C AUTO SUPPLY

Littlefield Phone 285-4431
Sudan Phone 227-3212
Anton Phone 997-2101

Complete Auto and Tractor
Motor and Machine Service
Parts Coverage

MODERN BEAUTY SHOP
Amherst, Texas

CITY CLEANERS
Amherst, Texas

ONSTEAD FURNITURE
Littlefield, Texas

BRITTAIN PHARMACY
Littlefield, Texas

SUDAN BUTANE GAS CO.

Butane and Propane
MRS. LEOLA CLARK, Owner
Phone 227-3701
Sudan, Texas

SUDAN TEXACO

EARL AND BOB DAVISON
Clovis Highway
Phone 227-4361
Sudan, Texas



WALLACE'S

"Clothes for the Entire Family"

Dry Goods - Shoes - Ready-to-Wear

Phone 227-3471

Sudan, Texas

Compliments
of
**PAYNE
FUNERAL HOME**

Amherst, Texas

CHISHOLM FLORAL
Littlefield, Texas

HART & THAXTON
Littlefield, Texas

A & B OFFICE SUPPLY
Littlefield, Texas

FINDLEY'S JEWELRY
Littlefield, Texas

MAUD'S DRESS SHOP
Littlefield, Texas

ANTHONY'S
Littlefield, Texas

NELSON'S HARDWARE
Littlefield, Texas

ABBOT'S GROCERY
Amherst, Texas

DAIRY MART

Eats and Drinks

"Your Business Appreciated"

Clovis Highway
Littlefield, Texas

FIRST NATIONAL BANK

Member of the F. D. I. C.

Littlefield, Texas

JONES MOTOR COMPANY
Littlefield, Texas

MASSENDALE RADIATOR SHOP
Littlefield, Texas

LITTLEFIELD MOTOR PARTS
Littlefield, Texas

HOBBY HOUSE
Littlefield, Texas

HAMMONS FUNERAL HOME

Ambulance Service

Box 511

Phone 385-5121

Littlefield, Texas

LITTLEFIELD BUTANE COMPANY

2-Way Radio Service

Ensign Carburetion

Phone 385-3010

Littlefield, Texas

Lowest Prices - Best Variety
Always at



Littlefield, Texas

WARE'S

"For All Your
Clothing Needs"

All Famous Name Brands

Littlefield, Texas



"The Bank That Favors Savers"

FIRST NATIONAL BANK

Member Federal Deposit Insurance Corporation

Amherst, Texas



C & C ELECTRIC Amherst, Texas



RODEN DRUG STORE

"We've Many Friends Who Rely on Us for Prescriptions. Why not you?"

Double Frontier Stamps on
All Prescriptions
5th and Phelps Littlefield, Tex.

ALLEN PURDY MACHINE SHOP

812 East Ninth Street
Phone 385-4811
Littlefield, Texas

LANE FURNITURE
Muleshoe, Texas
COBB'S DEPARTMENT STORE
Muleshoe, Texas

CASHWAY GROCERY
Muleshoe, Texas

K M U L RADIO
Muleshoe, Texas

O. K. TIRE SHOP

New and Used Tires
Full Capping
Repairing - Wheel Balancing
Tire Truing

Phone 227-3562 Sudan, Texas

LAMB COUNTY BUTANE CO.

Butane Propane
Two-Way Radio Service
"Your Philgas Dealer"
Ensign Carburetion

Sudan, Texas

PRYOR HARDWARE AND APPLIANCES

"Your R C A Whirlpool
and Westinghouse Dealer"

Phone 246-3640 Amherst, Tex.

C. R. ANTHONY
Muleshoe, Texas

HARVEY BASS APPLIANCES
Muleshoe, Texas

WAGNER GROCERY & MARKET
Amherst, Texas

E. L. & CLARENCE BLACK
Cotton and Real Estate
Amherst, Texas

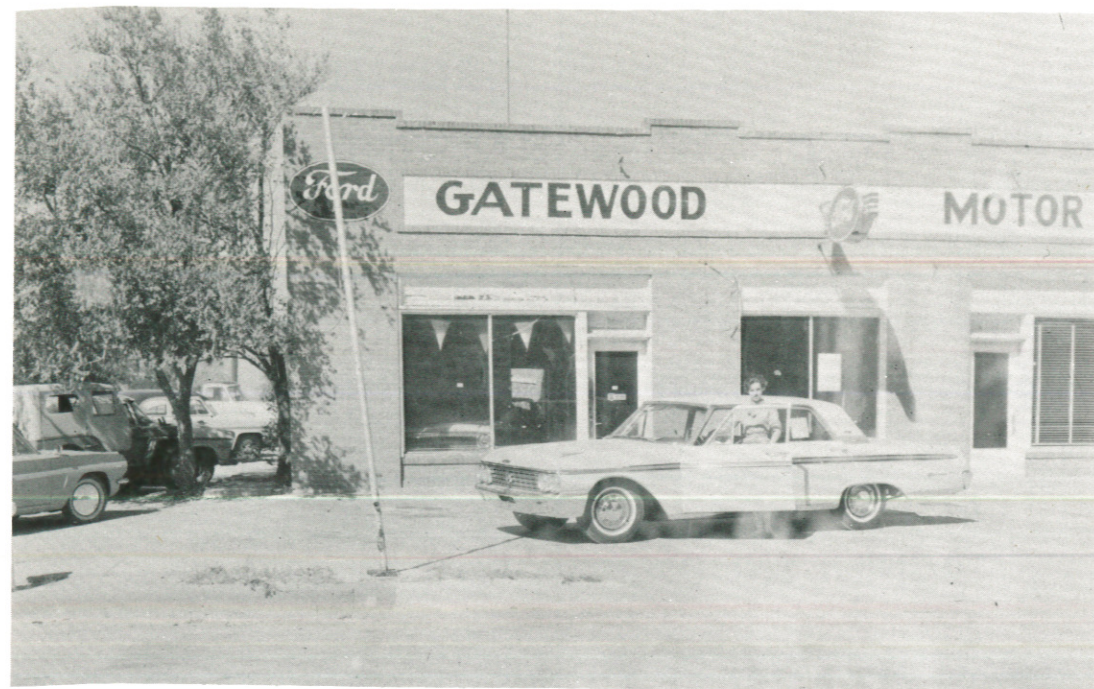

GATEWOOD MOTOR COMPANY

Phone 227-5341 or 227-5371

Sudan, Texas

MULESHOE STATE BANK

"Bailey County's Oldest
and Strongest Bank"

Muleshoe, Texas

NIX AND GRIGSBY DELINTING AND SEED

Quality Seed
Acid Delinting

ROARK'S JEWELRY

Gifts

Watches

Diamonds

Phone 227-5172
Night 227-5891

Sudan, Texas

Phone 227-3431 Sudan, Texas



LUMPKIN FOOD STORE

"Your Friendly Grocer Serving the
Community With Quality Merchandise"

Phone 227-3351

Sudan, Texas



WATKINS' GINS

Moss Lint Cleaners in Tandem in Our Gins

DREW WATKINS

DOYLE WATKINS

Sudan, Texas

ULHMANN GRAIN COMPANY

S. H. VINCENT

Phone 227-5191

Sudan, Texas

City Property - Farms

Real Estate

JOHN R. DEAN

Oil Leases - Royalties

1st Natl. Bank Bldg.

Dial 227-4612 Sudan, Texas

PRESTON CLEANERS

"Licensed Lustre-Sheen Process"

Telephone 227-4401

Sudan, Texas

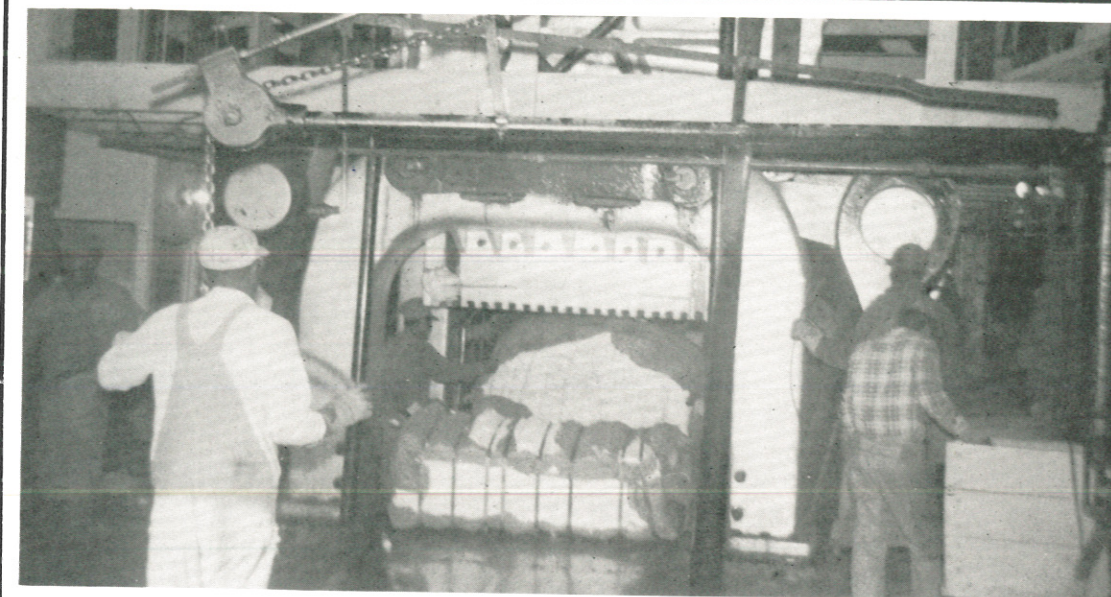

CENTRAL COMPRESS AND WAREHOUSE

GUY NICKELS - Manager

Phone 227-4771

Sudan, Texas

Defoliation - Insect Control

and

Fertilizer

Phone

227-3831 or 227-4841

Sudan, Texas

BOB MASTEN

Fertilizer and Chemical

"A Complete Fertilizer Program"

. Custom Application .

Anhydrous Ammonia

All Types Dry

Liquid (Golden Uran)

BOB MASTEN - DOYLE ALLEN

DUANE GILLILAND

Phone 227-5221 Sudan, Texas

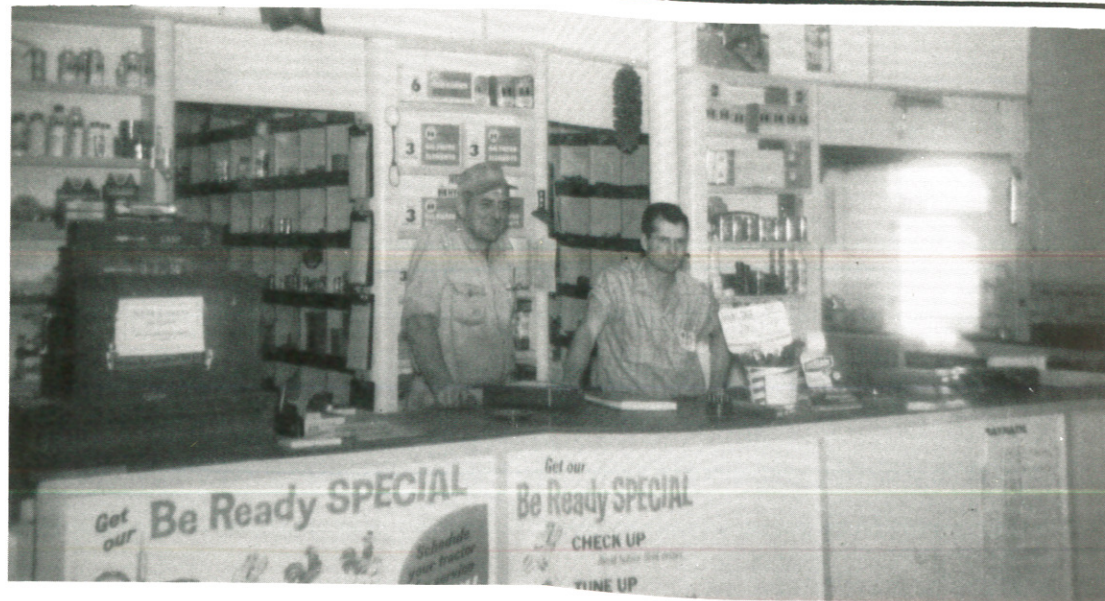

BROWND IMPLEMENT COMPANY

Your International Harvester Dealer

P.O. Box 175

Sudan, Texas

COMPLIMENTS OF

BECK GIN COMPANY

Route 1

Sudan, Texas



FARMERS CO-OP GINS

Sudan, Texas

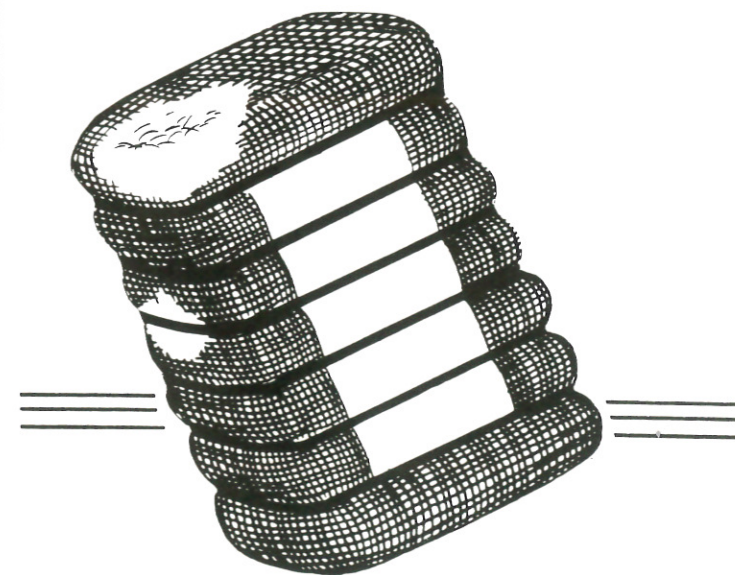

DOROTHY JONES - Cotton
Sudan, Texas

PROVENCE AND SON
Sudan, Texas

DOTY'S GARAGE
Sudan, Texas

BOWMAN INSURANCE
Sudan, Texas

