

Alma Mater

Oh, Sudan High,
We give to you our praise;
Our goal to be
Add honor to your name,
If we win or lose,
We will ever choose,
And our motto we'll proclaim,
For the Black and Gold
May our strength unfold,
And truth shall be
Our highest aim,
Through work or play
We pledge this day
Forever stand behind
The Black and Gold;
Forever stand behind
The Black and Gold.

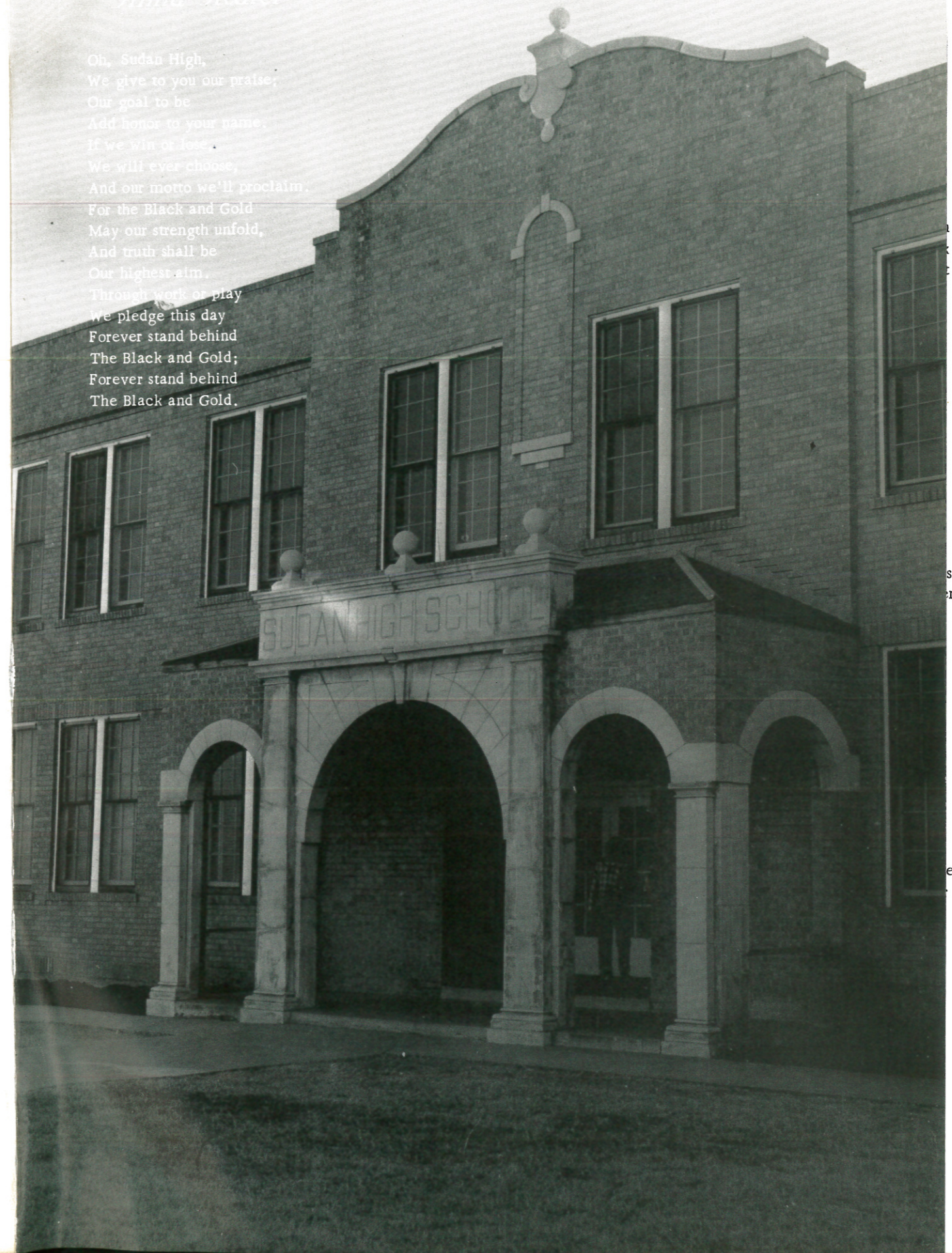



Two young people gazing into the sky, a sky limited only by their own view. Similarly, the accomplishments of young people are limited by their own dreams, aspirations, and ideas. Learning enables people to let their hopes and thoughts expand infinitely. This ability to free one's thoughts and let them travel through the realms of infinity keeps one forever young-at-heart, and it is the young-in-heart who truly enjoy life. For this reason we have chosen as the theme of the '63 HORNET, "INFINITY."

Morsalene
Pierce
Editor



Delores Moore
Advisor



Rue Jean
Hancock
Assistant
Editor



Presentation

We of the '63 Annual Staff present to you, the students, faculty, and administration of Sudan High School, the '63 HORNET. We hope that, by preserving a few of your fondest memories and greatest dreams, this annual will serve you as an encouragement to remain forever youthful.

Leta Warren



Linda Williams
Business Manager



Rita Wiseman



Candy Miller
Art Editor



B. A. Narramore

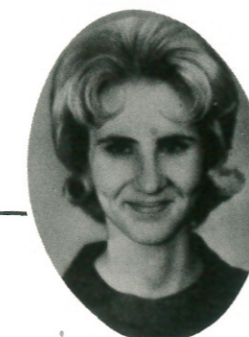

Nancy Williams
Grade School Editor



Glenna Gatewood
Sports Editor



In Appreciation

Many times we find that those not in the spotlight are the people upon whom we depend the most greatly. Such a person was Mr. Albert Gentry. Janitor in Sudan Schools from 1958 until his death in 1961, he worked diligently in caring for the school and property which Sudan students cherish so much. It is for this reason that we, the Annual Staff, dedicate the 1963 HORNET to Mr. Gentry.

ADMINISTRATION

*The quality of mercy is not strained;
It droppeth, as the gentle rain from heaven
Upon the place beneath; it is twice bless'd —
It blesseth him that gives, and him that takes.*

SHAKESPEARE



Dear Students:

There are few years in one's life that are as impressive as those spent in high school. The school annual helps to preserve happy moments and fond memories of those days.

In years to come, I hope you can glance back through this annual and think of your high school days as happy days; think of this particular year as one of your best in academic accomplishments; and, finally, be thankful for opportunities made possible by the community in which you live.

I wish for each of you happiness and success in the journey ahead.

Sincerely,

W. E. Hancock
W. E. Hancock
Superintendent



Dear Students:

We are living in a world that tries men's souls. Our future and the future of our nation rests with you who are students of today. Each of you as an individual should prepare yourself, so that when the time comes, you will be able to make wise and just decisions. Prepare yourself, so that the course you follow will be to the best interest of fellow Americans. Remember, your life must be lived by you, and your responsibilities met by you. Prepare yourself, so that you as a citizen can meet your obligations as a good American.

Sincerely yours,

Ralph W. Stewart
Ralph W. Stewart
High School Principal



Students:

Life holds many opportunities for the young person of today, probably more than at any other period in our history. There are also many problems which you will be required to face. The wisdom you use in solving these problems will depend to a large extent upon the training you have received as you face the challenges presented each day. I hope you will avail yourself of every opportunity which will make yours a happy, useful life.

My best wishes,

Bernard M. Wilson

Bernard M. Wilson
Grade School Principal



Board of Education

STANDING: W. B. Jones, Jr.; Billy A. Gore; Guy H. Walden, Secretary; Nolan Parrish, Vice President.
SEATED: W. E. Hancock, Superintendent; Lee Roy Fisher; Wayne Whiteaker, President; W. C. Masten.

MRS. LUCY KENT, Secretary



MR. DON DYKES, Tax Collector





LUNCHROOM WORKERS
Mrs. Bula Wiseman, Mrs. Willie Jo Rossen, Mrs. Inez McWilliams, Mrs. Winefred Dykes, Mrs. Muriel Crouch, Mrs. Edith Williams.



SUPERVISOR
Mrs. June Bartley



F
O
R
E
M
A
N

B
U
S

Mr. Price



MAINTENANCE STAFF

M
r.

F M
o r.
r
t A M
e i r.
n l
b l C M
e s l r.
r a
r k P
y k a
r k
e
r



NURSE: Mrs. Noble Dudgeon

FACULTY

*I dare do all that may become a man;
Who dares do more, is none.*

SHAKESPEARE

SENIORS



MR. NELSON
Science



MISS FOSTER
Jr. Hi Science
P. E.



COACH WATKINS
Civics
Algebra
Football
Basketball



MRS. WILSON
English



MR. PICKENS
Band Director



MRS. MOORE
Spanish
English



MISS PETTY
Home Economics



MISS LEWIS
Math



MR. KNULL
Supervisor

MRS. TOLLETT
Commercial



MR. MOORE
Typing
Jr. Hi Social Sci.



COACH BROWN
Football
Basketball

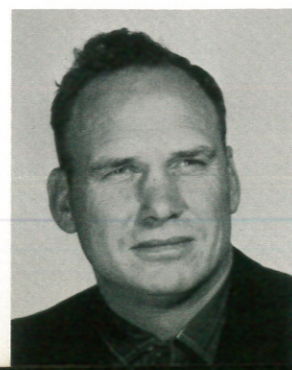

MR. HAM
Agriculture



*Tomorrow, and tomorrow, and tomorrow,
Creeps in this petty pace from day to day,
To the last syllable of recorded time; . . .*

SHAKESPEARE



Class Officers

Jim Savage, president; Glenna Gatewood, secretary; Morsalene Pierce, reporter; Durwood White, vice president; Laurie Shaffer, treasurer.



H. D. WATKINS



DELORES MOORE

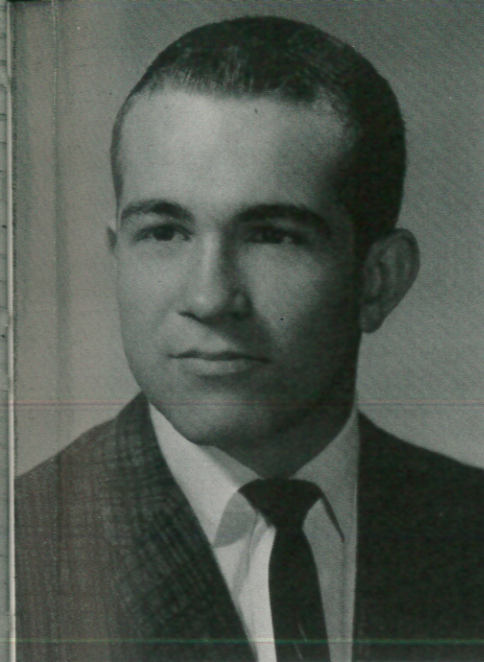

JOE BELLAR
Football 1, 2, 3, 4, All-District
4, Honorable Mention 3, Cap-
tain 4; Mr. Horner 4; Pep King
3; Class Favorite 4; Tennis 4;
Basketball 1, 2, 3, 4; Track 1,
2, 3, 4; Class Reporter 1.



JULIAN DAMRON
Football 4; Track 2, 3, 4; F.F.
A. 1, 2, 3, 4, Reporter 2, Vice-
President 3, President 4; Pep
King.



LILY DE LA RIVA
F.H.A. 4; Librarian 4.

ELOISE ENGRAM
Spanish Club 1; F.H.A. 1, 2,
3, 4; F.T.A. 1, 2, 3; Basketball
Manager 1, 2; Vesper Club 2,
Reporter 2; Paper Staff 2, 3.

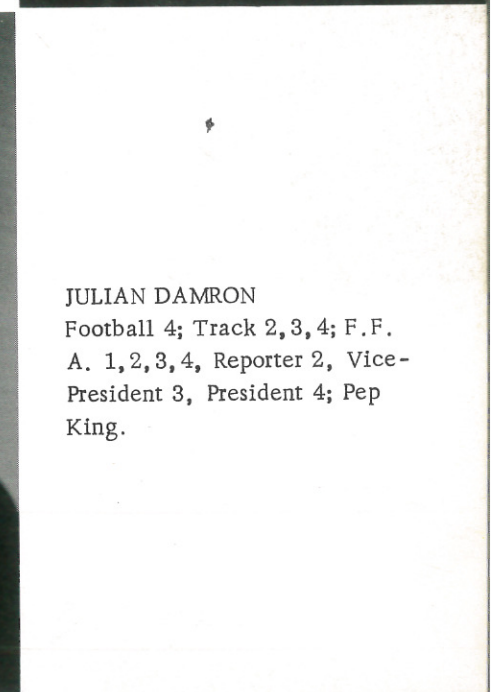



CAROLE HARPER
Band 1, 2, 3, 4, Librarian 1, 2, 3, Reporter 3, President 4, Sweetheart 4; National Honor Society 2, 3, 4, Vice-President 4; F.T.A. 1, 2, 3, 4, Sec. 4; F.H.A. 1, 2, 3, 4; Class Treasurer 3; Class Vice-President 1; Junior Play 3; Class Favorite 1.



MIKE MASTEN
Class President 2; Vice-President 1; Football 1, 2, 3, 4, Captain 4; F.T.A. 2, 3, President 4; Basketball 1, 2; Track 1, 2, 3, 4; F.F.A. 1, 2; Basketball Sweetheart 4; F.H.A. Sweetheart 4; Class Favorite 2; Friendliest 4; Junior Play 3.



JAMES PARRISH
Band 1, 2, 4; Captain 4; Basketball 1, 2; Track 1, 2, 3, 4, All-District 4.

MORSALENE PIERCE
Band 1, 2, 3, 4, Reporter 4; F.H.A. 1, 2, 3, 4, Treasurer 4; F.T.A. 1, 2, 3, 4, Treasurer 3; Candidate for F.F.A. Sweetheart 3; Cheerleader 4; Annual Staff 3, 4, Editor 4; Paper Staff 4; Basketball, Manager 4; Class Favorite 3; Class Sec. 3; Class Reporter 2, 4; Jr. Play 3; Soph. 1 Act Play 2; Candidate for Football Sweetheart 4; Pep Squad 4; All Regional Band 2; Wittiest Girl 4; Most Versatile Girl 4; Candidate for Band Sweetheart 4.



LAURIE SHAFFER
Band 1, 2, 3, 4, Secretary 3, Reporter 2; Class Sec 1; Treasurer 4; F.H.A. 1, 2, 3, 4, Vice-Pres. 3, Sec. 4; F.T.A. 1, 2, 3, 4, Sec. 3; Student Council 3, 4; N.H.S. 2, 3, 4, Rep. 4; Region Band 1, 2, 3; All State 2; Candidate for Band Sweetheart 2, 3; F.F.A. Sweetheart 2; Football Sweetheart 4; Junior Play 3; Most Beautiful 4.

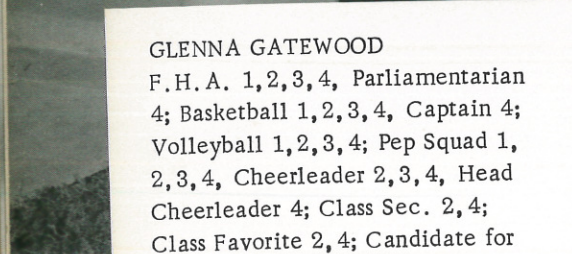

GLENNA GATEWOOD
F.H.A. 1, 2, 3, 4, Parliamentarian 4; Basketball 1, 2, 3, 4, Captain 4; Volleyball 1, 2, 3, 4; Pep Squad 1, 2, 3, 4, Cheerleader 2, 3, 4, Head Cheerleader 4; Class Sec. 2, 4; Class Favorite 2, 4; Candidate for Football Sweetheart 3, 4; Paper Staff 2, 3, 4; Editor of Paper 4; Band 4; Miss Hornet 4; Annual Staff 4; Ag Sec 4; Choir Sec. 3; F.T.A. 1, 2, 3, 4, Reporter 3; Most Athletic 4.



RITA McNABB
Pep Squad; F.H.A.

MIKE MUDGETT
Football 1, 3, 4; One Act Play 2; F.F.A. 1, 2, 3, 4; President 3; Treasurer 2; Junior Play; Class Vice-President 3; Basketball 1, 2, 3, 4; Candidate for F.H.A. Sweetheart 4.



JIMMIE SAVAGE
Class Pres. 4; Football 1, 2, 3, 4, Captain 4; Basketball 1, 2, 3; Track 1, 2, 3, 4; Class Vice-Pres. 2; Student Council 2, 3, 4, Vice-Pres. 3, President 4; N.H.S. 2, 3, 4, Vice Pres. 3; F.T.A. 3, 4, Reporter 4; Class Favorite 1; Jr. Play 3; Friendliest Boy 3; Pole Vault 2, 3; Regional Track Meet 2, 3; Annual Staff 3; Most Handsome 4.



JOE RIVAS
F.F.A. 1, 2, 3, Reporter 4; Band 1, 2, 3, 4; F.T.A. 4.



JUNIORS



CAROL ANN WATKINS
Band 1, 2, 3, 4, Sec. 2, Major-
ette 1, 2, 3, 4, Librarian 3,
Assistant Drum Major 2; F. H. A.
1, 2, 3, 4, President 4, Pianist
2; F. T. A. 1, 2, 3, 4; Candidate
for F. F. A. Sweetheart 1, 4;
Student Council 3; Annual
Staff 3; Jr. Play; Sophomore
One Act Play; Candidate for
Football Sweetheart 4; All Re-
gional Band 2; Candidate for
Band Sweetheart 3, 4; National
Honor Society 2, 3, 4, President
4, Treasurer 3; Spanish Award
2; Spanish Club 3; Scholarship
Award 2.



JUDY STERR
Cheerleader 1; Spanish Club 1;
Basketball 1, 2, 3, 4, Captain 4;
F. H. A. 1, 2, 3, 4; Junior Play 3;
Newspaper.



DURWOOD WHITE
Jr. Play; Football 1, 2, 3, 4; Basket-
ball 1, 2, 3, 4; Track 1, 2, 3; Class
President 1, 3; Class Vice-President
4; F. T. A. 3, 4, Vice-President 4;
Student Council 4.

*To be, or not to be: that is the question:
Whether 'tis nobler in the mind to suffer
The slings and arrows of outrageous fortune,
Or to take arms against a sea of troubles,
And by opposing end them.*

SHAKESPEARE



FRANCES WISEMAN
Band 1, 2, 3, 4, Drum Major 4,
Assistant Drum Major 3; Sweet-
heart 1; Class Reporter 3; F. T. A.
1, 2, 3, 4, Reporter 2, Sec. 3;
Student Council 2; Junior Play.



RITA WISEMAN
F. H. A. 1, 2, 3, 4; F. T. A. 1;
Choir 3; Pep Squad 1, 2, 3, 4;
Annual and Paper Staff 4.



Class Officers

Kandy Miller, secretary; Pat Brownd, president; Sharon Walser, vice president; Tommy Thomson, reporter; Kathy Barnett, treasurer.



ILA LEWIS



ARTHUR NELSON



Danny Allen
Curley Allen
Mark Baker

Kathy Barnett
Jimmy Blair
Pat Brownd

Fredda Cox
Dyanne Curry
Donny Ford

Diana Huerta
Shirley Matthews
Patricia McCurry



Kandy Miller
Candace Mudgett
B. A. Narramore



Jerry Patterson
Roy Roberts
Richard Rogers



T
h
o
m
s
o
n



Sharon Walser
James Williams
Linda Williams



Nancy Williams
Ann Odom
Grace Stone

SOPHOMORES

*Life's but a walking shadow, a poor player
That struts and frets his hour upon the stage
And then is heard no more:*

SHAKESPEARE



Class Officers

Kay Baker, secretary; Mike Nix, treasurer; D. W. Muller, president; Danny Masten, vice-president; Dorma Ann Chester, reporter.



Hank Brown



Robbie Petty



Gerry Adams



Kay Baker



Sharon Beauchamp



Cynthia Blackwell



Bill Boyles
Charles Burnett
Grace Cardwell

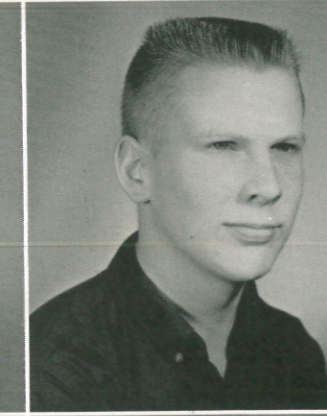

Dorma Chester
Buddy Cox
Mike Fisher

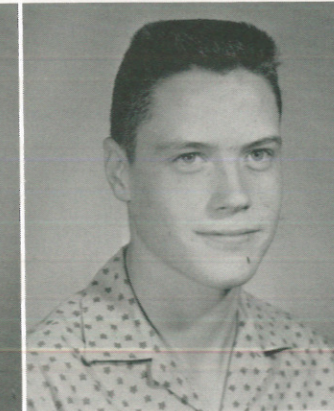

Sonja Ford
Paul Gordon

Rue Jean Hancock
Nancy Hayes



Tommy King
Lynda Jo Logan
Carroll Anne Masten

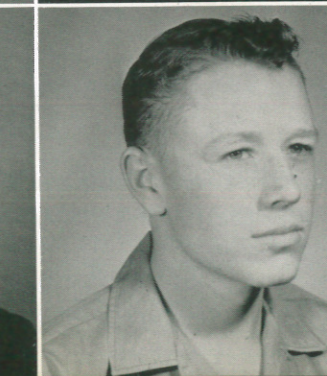

Danny Masten
Wanda Maxwell
Kenzel May

D. W. Muller
Mike Nix
Kenneth Richards

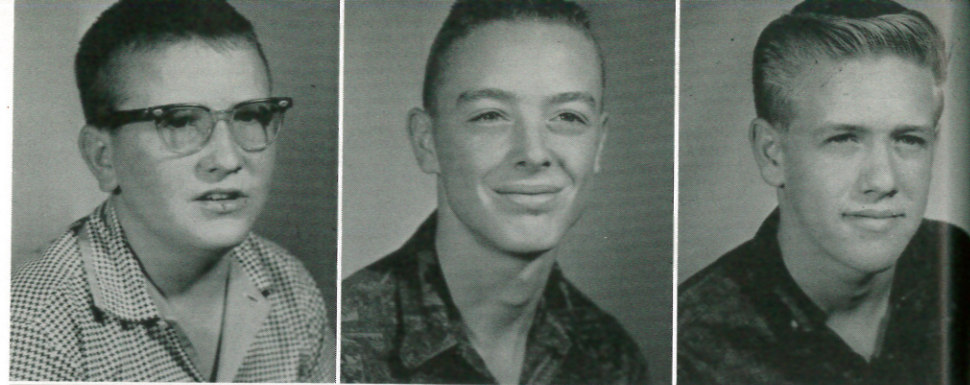

Andrea Ritchie
Monette Robinson
Soyla Salais



Patsy Seymore
Barbara Seymore
Mike Smith



Flonita Wallace
Craig Walser
Robert Williamson



Barry Wilson
Alicia Wimberly
Marilynn Wiseman



FRESHMEN

*His life was gentle, and the elements
So mixed in him, that Nature might stand up,
And say to all the world, 'This was a man!'*

SHAKESPEARE



Class Officers

Gerald Barnett, vice president; Leta Warren, secretary; Ricky Humphreys, president; Donna Parrish, treasurer; Paula Chisholm, reporter.

D
H
o
a
n
m



Al Alexander

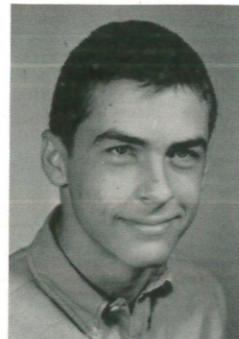

P
i
c
k
e
n
s
J
e
r
r
y



G
A
l
e
r
x
a
n
d
e
r

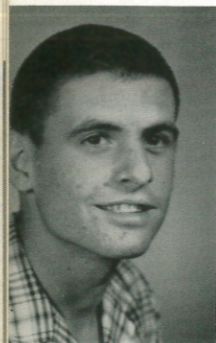

B
A
i
l
l
e
n



Corley
Baker

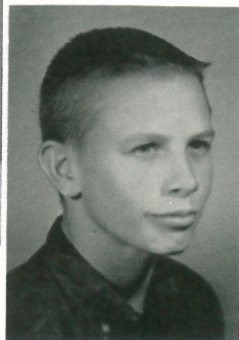

Sharon
Barker



J
B
a
a
m
r
e
k
s
e
r

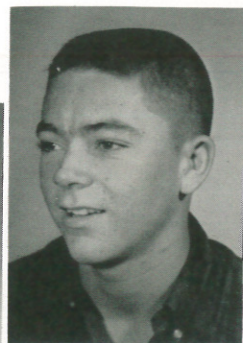

G
B
e
r
n
e
t
t



Bill Black
Frank Cantu
Marcey Cantu
Jennie Cardwell

Billie Cartwright
Paula Chisholm
Kenneth Conley
Linda Drake

Kenny Fisher
Tanya Fox
Judi Hazel
Ricky Humphreys

Gregory Huerta
John Kennie
Jackie Markham
Janis Matthews

Elaine Mooney
Estrella Munoz
Susie Murillo
Alice McNabb





Mike McWilliams
 Marcus Padilla
 Veta Parks
 Cynthia Parrish



Donna Parrish
 James Pierce
 Maudie Reese
 Tommy Rone



Larry Shuttlesworth
 Gary Rudd
 Teresa Shuttlesworth



Jimmy Stanley
 Mamie Underwood
 Ortensia Vasquez
 Jan Wallace

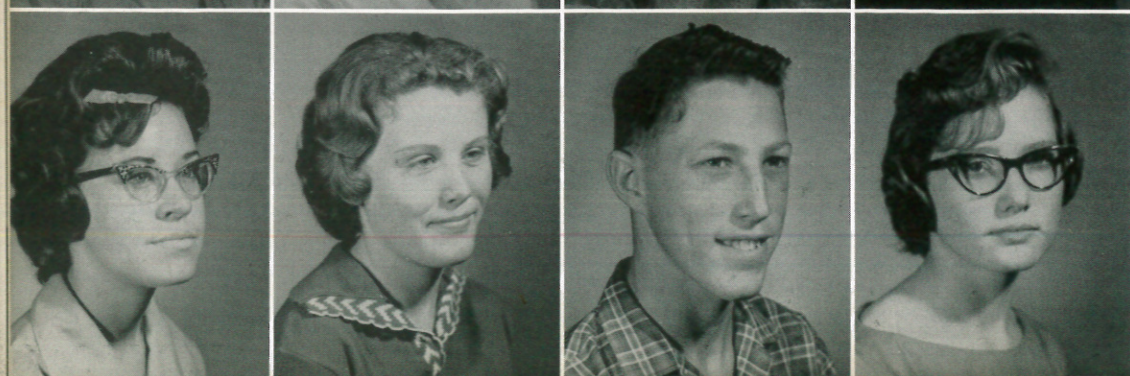

Leta Warren
 Cynthia Withrow
 Donald Wood
 Mary Wood

FAVORITES

*Holy, fair, and wise is she;
 The heaven such grace did lend her,
 That she might admired be.
 Is she kind as she is fair?
 For beauty lives with kindness.*

SHAKESPEARE

SUDAN

HOME OF THE

HORNETS



Mr. and Miss Hornet

GLENN GATEWOOD and JOE BELLAR

MOST BEAUTIFUL



Kandy Miller

MOST HANDSOME



Pat Brownd

*R
u
n
n
e
r
s

U
p*



Sharon Beauchamp

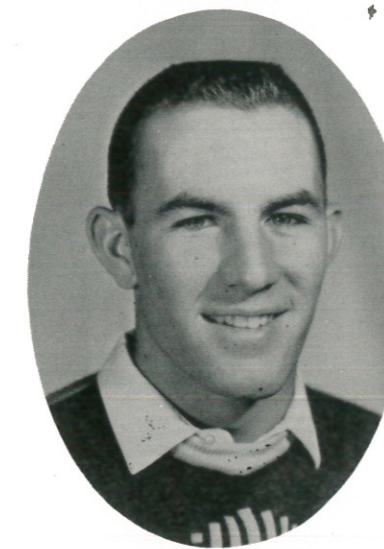

Robert Williamson



Mamie Sue Underwood



Marce Cantu



Most Handsome

JIMMIE SAVAGE



Most Beautiful

LAURIE SHAFFER



MOST VERSATILE:
Morsalene Pierce and Mike Mudgett

Let each become all that he was created
capable of being.
--Carlyle



FRIENDLIEST:
Linda Williams and Mike Masten

The only way to have a friend is to be
one.
--Emerson



MOST ATHLETIC:
Glenna Gatewood and Mike Masten

It is the contest that delights us, not
the victory.
What is sought for is the crisis of victory,
and the instant it comes, it brings sat-
iety.
--Pascal



WITTIEST:
Morsalene Pierce and Curley Allen

The will of true wit is truth itself.
--Diana of the Crossways

MOST COURTEOUS:
Frances Wiseman and Joe Rivas.

How sweet and gracious, even in
Common speech,
Is that fine sense which men call
Courtesy!--James Thomas Fields



SMILE SWEETHEARTS:
Dyanne Curry and Pat Brownd.

True humor springs not more
From the head than from the
Heart; it issues not in
Laughter, but in still smiles,
Which are far deeper.--Ritcher

SENIOR FAVORITES:
Glenna Gatewood and Joe Bellar

We build the ladder by which we rise
From the lowly earth to the vaulted
skies,
And we mount to its summit round by
round.

--Grastin Stanza 1



JUNIOR FAVORITES:
Candace Mudgett and Danny Allen

"Climb far, your goal the sky, your aim
the star."



SOPHOMORE FAVORITES:
Tommy King and Nancy Hayes

To look up and not down,
To look forward and not back,
To look out and not in, and to lend a
Hand.

--Ten Times One is Ten (1870)



FRESHMAN FAVORITES:
Larry and Teresa Shuttlesworth

Only the game fish swim upstream.
--The Unatraid

ATHLETICS

*O! It is excellent
To have a giant's strength;
but it is tyrannous
To use it like a giant.*

SHAKESPEARE



Coach Brown, Coach Watkins
Mike Fisher, Son Qualls

F
o
o
t
b
a
l
l



Captains: Jimmy Savage, James
Parrish, Joe Bellar, Mike Masten.

HORNET 1962 SCHEDULE

Sudan	6	Morton	6
Sudan	24	Friona	12
Sudan	24	Amherst	12
Sundown	20	Sudan	6
Plains	20	Sudan	0
Frenship	20	Sudan	12
Sudan	8	Springlake	6
Sudan	14	Kress	13
<u>SUDAN</u>	<u>20</u>	<u>FARWELL</u>	<u>0</u>
Hale Center	14	Sudan	8

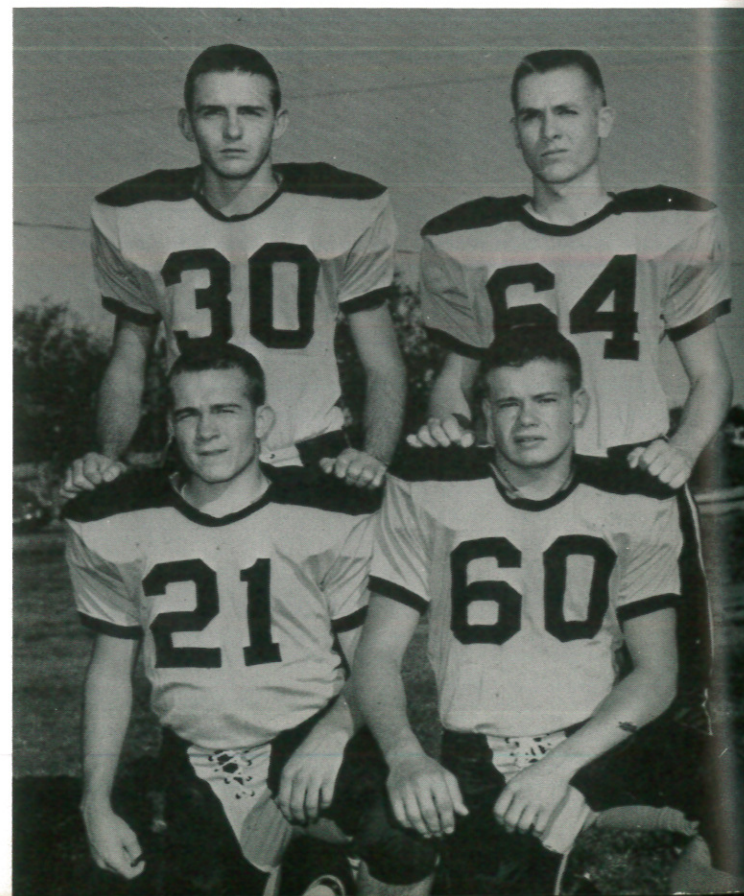

Sweetheart

LAURIE SHAFFER

Candidates



MORSALENE PIERCE



GLENNA GATEWOOD



CAROL WATKINS

MIKE MUDGETT
Back

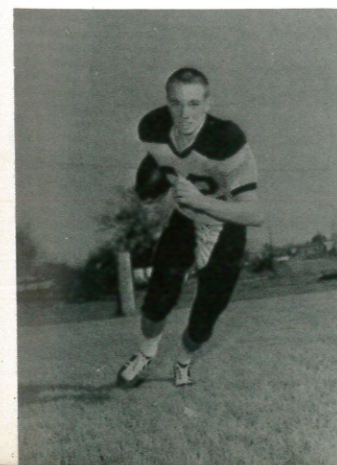

DURWOOD WHITE
End

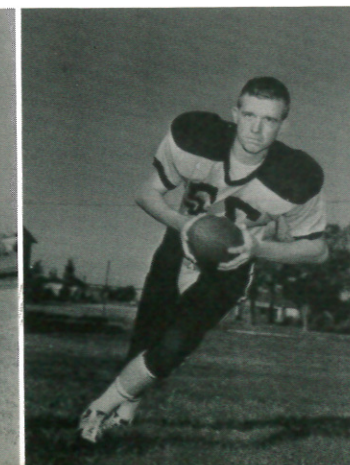

JULIAN DAMRON
Tackle



TOMMY THOMSON
Back

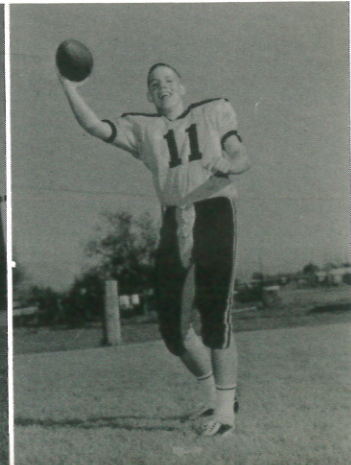

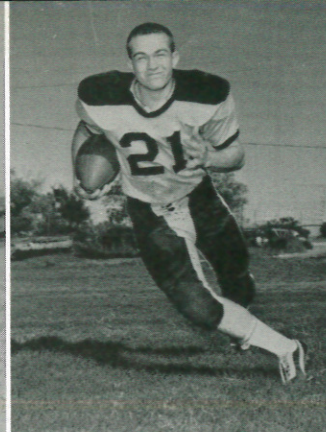
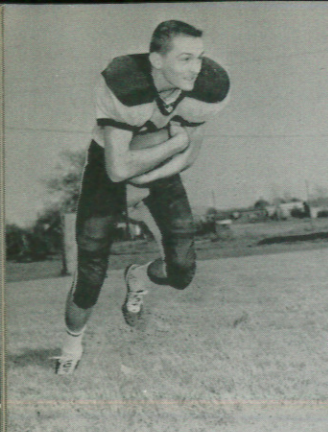

JIM SAVAGE
Back
JOE BELLAR
Back
MIKE MASTEN
Guard

JAMES WILLIAMS
Tackle
GERRY ADAMS
Guard
RICKY HUMPHREYS
Guard

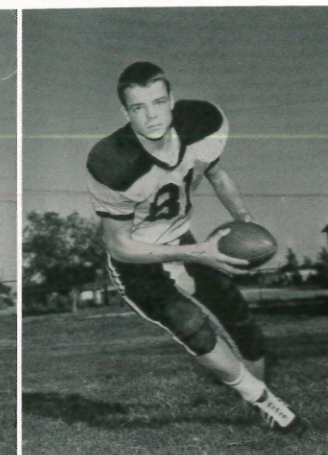
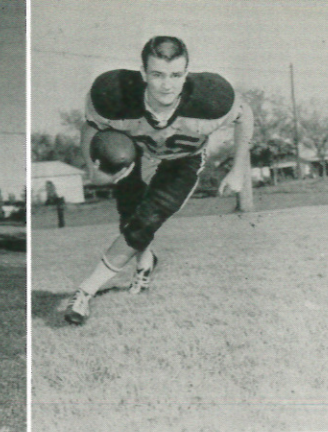

JAMES PARRISH - Guard
PAT BROWND - Back
DANNY MASTEN - End

D. W. MULLER - Guard
FRANK CANTU - Back
MARCY CANTU - Back

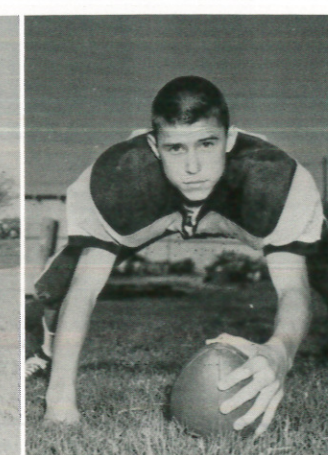
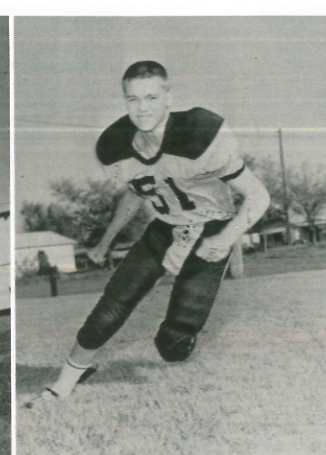
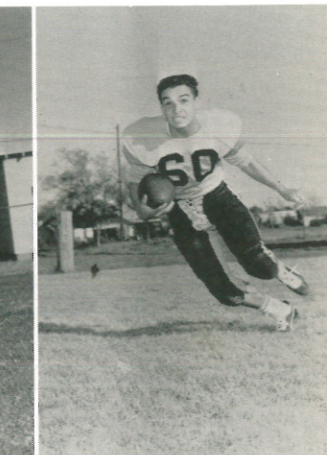
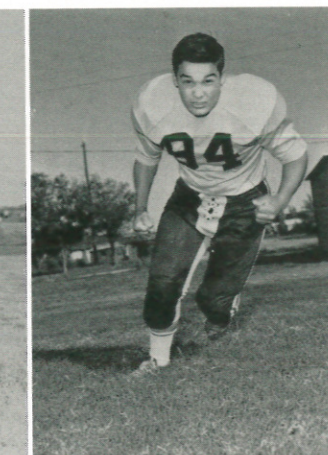
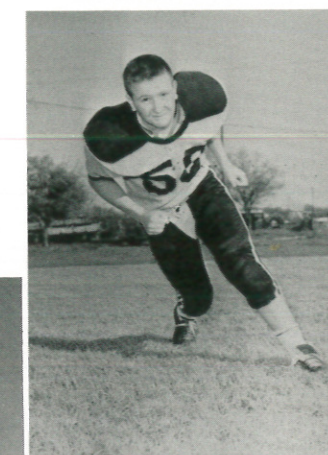

K
E
N
Z
E
L
M
A
Y
Tackle

B
W
A
I
R
L
S
Y
O
N
End



MIKE NIX - End
CORLEY BAKER - Back
MARK BAKER - Guard

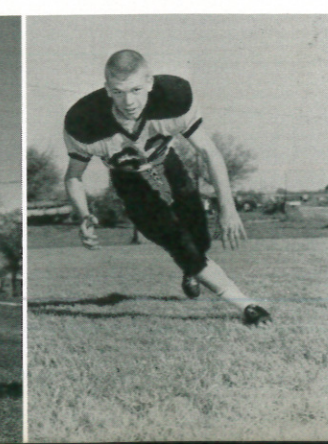
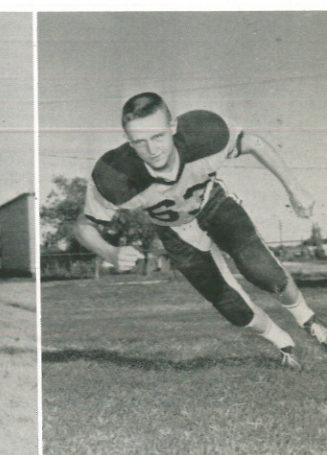
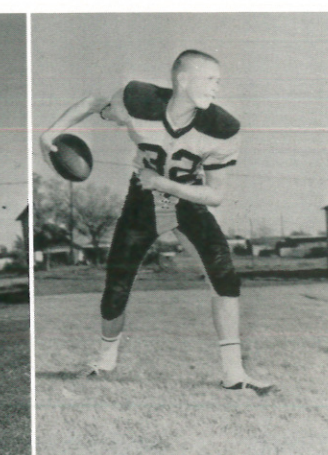
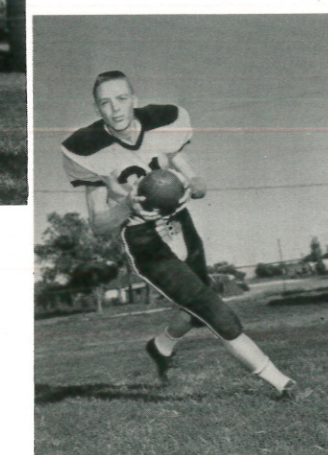

MIKE SMITH - Back
TOMMY KING - Center
BILL BOYLES - Center

ROBERT WILLIAMSON
Tackle
DANNY ALLEN
End
DONNY FORD
Tackle

JIMMY BLAIR
Guard
KENNY FISHER
Guard
BILL ALLEN
Guard

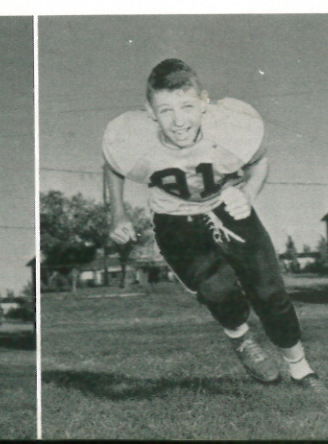

*V
a
r
s
i
t
y*



Coach Watkins
Manager
Son Qualls
Manager
Mike Fisher

*T
e
a
m*



TOMMY THOMSON

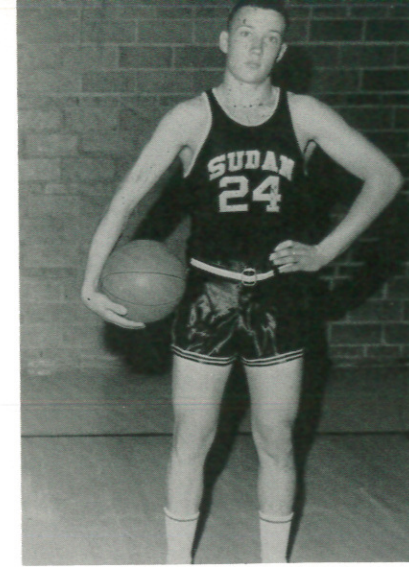

DANNY ALLEN

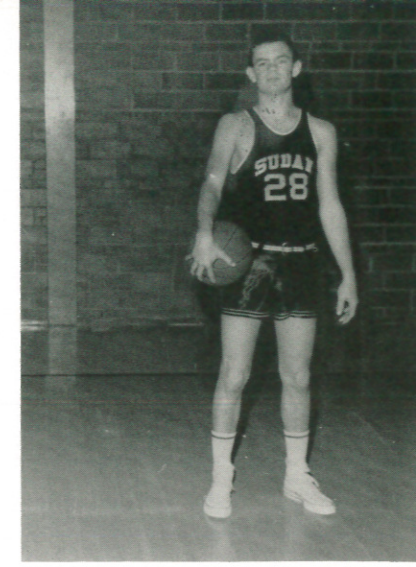

MIKE SMITH

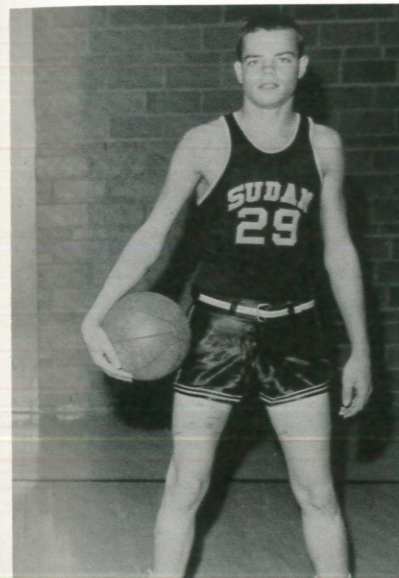

DANNY MASTEN

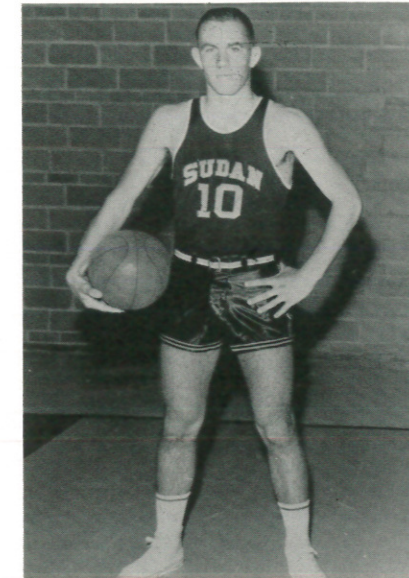

ROBERT WILLIAMSON



DONNY FORD

DURWOOD WHITE



JOE BELLAR



MIKE MUDGETT

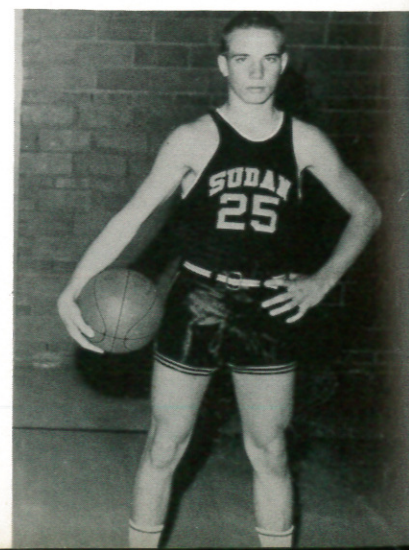

D. W. MULLER



BILL BOYLES

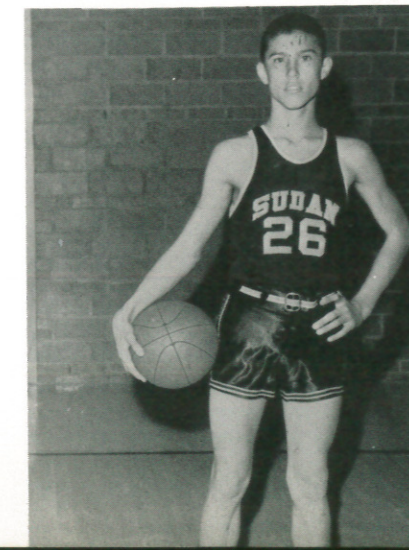

KENZEL MAY

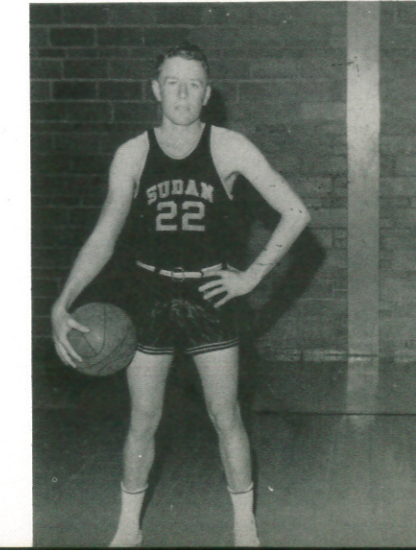

"B"



JIMMY BLAIR



ROY ROBERTS

J
e
a
m

MARK BAKER

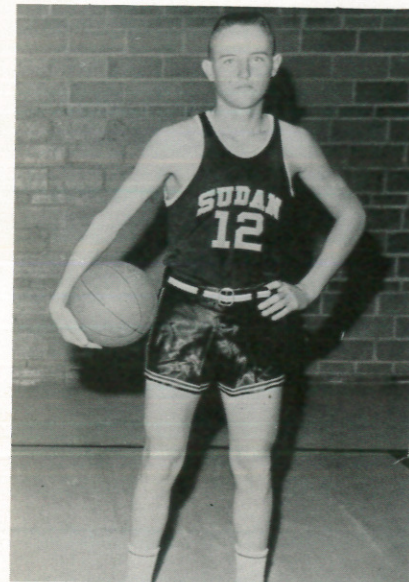

GERRY ADAMS



MIKE NIX

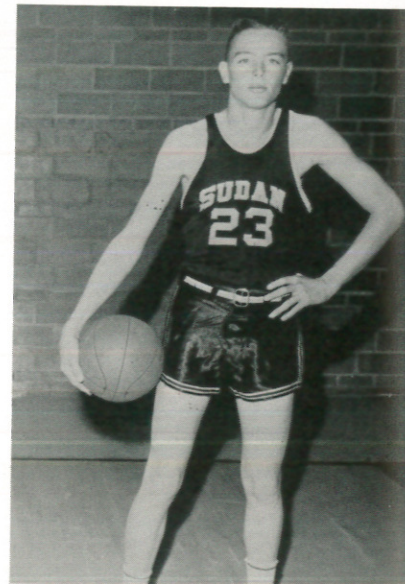

BARRY WILSON

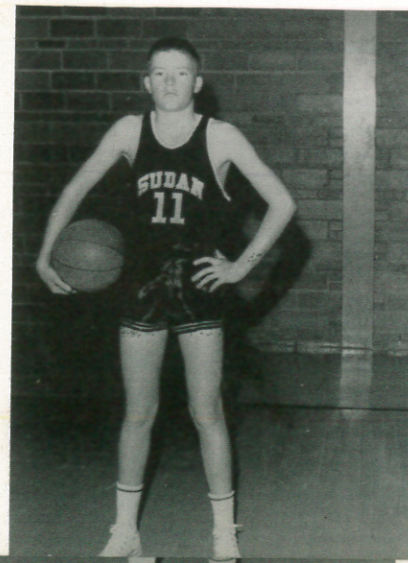

LARRY SHUTTLESWORTH

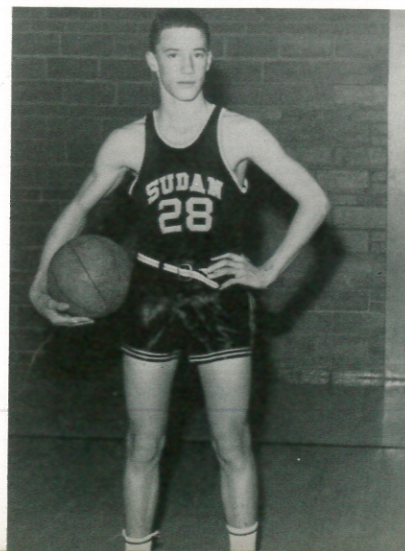

BILL ALLEN

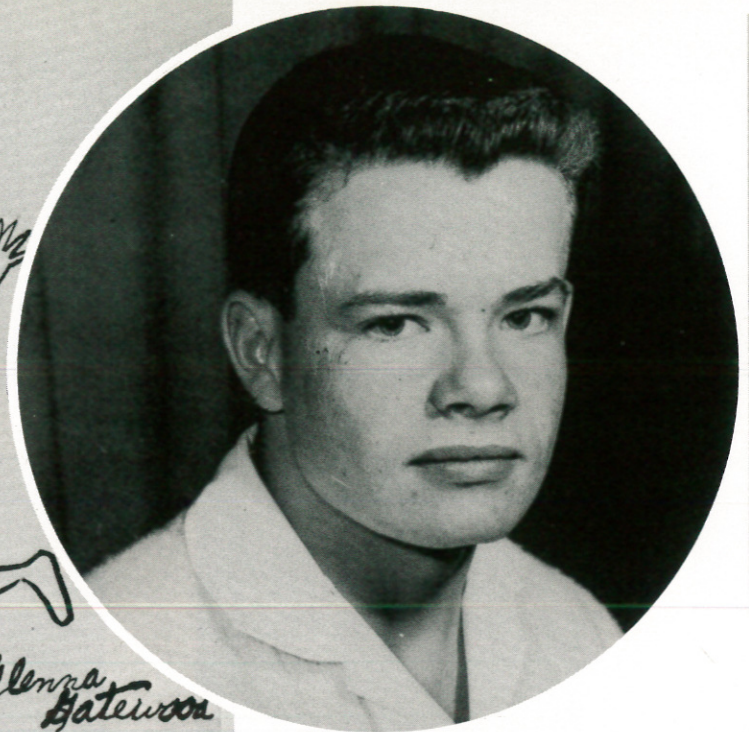

Sweetheart

MIKE MASTEN



Runners Up:

CURLEY ALLEN

MIKE MUDGETT

JIM SAVAGE

COACH: R. L. Brown

CAPTAINS: Judy Sterr and
Glenna Gatewood

MANAGER: Morsalene Pierce

ASSISTANT MANAGER: Jan Wallace





JUDY STERR



GLENNA GATEWOOD



ANN ODOM



RUE JEAN HANCOCK



TANYA FOX



CANDACE MUDGETT



KANDY MILLER



SHARON WALSER



KAY BAKER



PATSY SEYMORE



CAROLL BELLAR



KATHY BARNETT



LINDA WILLIAMS



NANCY WILLIAMS



DORMA CHESTER



CYNTHIA BLACKWELL



SOYLA SALAIS



NANCY HAYES



SONYA FORD



LYNDA LOGAN



JUDI HAZEL



JENNIE CARDWELL



JANIS MATTHEWS



All right, break it up!



Quit pushing!



Star light, star bright!



Keep your hands off Joe!



ORGANIZATIONS

*All the world's a stage
And all the men and women merely
players:
They have their exits and their
entrances;
And one man in his time plays
many parts, . . .*

SHAKESPEARE



STUDENT COUNCIL

Mr. Stewart - Sponsor
 Mike Fisher
 Flonita Wallace
 Frank Cantu
 Durwood White
 Mamie Underwood
 Linda Williams
 Sharon Walser
 Laurie Shaffer

Jim Savage - President
 D.W. Muller - Vice President
 Kathy Barnett - Treasurer
 Candace Mudgett - Parliamentarian



SEATED: Carole Harper, Carol Watkins, Kathy Barnett, Laurie Shaffer. STANDING: Sharon Walser, Candace Mudgett, Jim Savage, Flonita Wallace, Rue Jean Hancock, Mrs. Wilson - Sponsor.

*Character
 Scholarship*



*Leadership
 Service*

President - Carol Watkins
 Vice President - Carole Harper
 Secretary and Treasurer - Kathy Barnett
 Reporter - Laurie Shaffer



SWEETHEART Dyanne Curry. SEATED: Mark Baker, Gary Rudd, Danny Allen, Joe Rivas, Curley Allen, Julian Damron. FIRST ROW: Gerry Adams, Marcus Padilla, Jimmy Blair, James Pierce, Donald Wood. SECOND ROW: Mike McWilliams, Donny Ford, Larry Shuttlesworth, Kenneth Conley, Tommy Rone, James Barker, Mike Nix, Bill Boyles, Mike Mudgett, Danny Masten, Mike Smith, Mr. Ham, ADVISOR. THIRD ROW: D. W. Muller, Craig Walser, Bill Allen, Kenny Fisher, Ricky Humphreys, Kenneth Richards, Corley Baker, Al Alexander, Jimmy Stanley, Bill Black, Marcy Cantú.



President - - - - - Julian Damron
 Vice President - - - - - Gary Rudd
 Secretary - - - - - Curley Allen
 Treasurer - - - - - Mark Baker
 Reporter - - - - - Joe Rivas
 Sentinel - - - - - Danny Allen
 Office Secretary - - - - - Glenna Gatewood

FFA SWEETHEART

Dyanne Curry



SEATED: Linda Williams, Kay Baker, Kandy Miller, Morsalene Pierce, Carol Watkins, Glenna Gatewood, Kathy Barnett, Laurie Shaffer, Sharon Walser, Rue Jean Hancock. FIRST ROW: Carole Harper, Candace Mudgett, Billy Cartwright, Teresa Shuttlesworth, Sharon Barker, Linda Drake, Cynthia Withrow, Judy Sterr, Judy Blair, Lily De la Riva, Rita Wiseman, Eloise Ingram, Judi Hazel, Estrella Munoz, Veta Parks, Jennie Cardwell. SECOND ROW: Rosetta McNabb, Nancy Hayes, Sonja Ford, Mamie Underwood, Nancy Williams, Jan Wallace, Dorma Chester, Paula Chisholm, Donna Parrish, Andrea Ritchie, Grace Cardwell, Lynda Logan. BACK ROW: Jackie Markham, Leta Warren, Dyanne Curry, Tanya Fox, Sharon Beauchamp, Beth Wiseman, Alicia Wimberly, Wanda Maxwell, Janis Matthews, Cynthia Parrish, Shirley Matthews, Elaine Mooney, Frances Wiseman, Miss Petty - Sponsor.

President - Carol Watkins
 Vice President - Kathy Barnett
 Secretary - Laurie Shaffer
 Treasurer - Morsalene Pierce
 Points Chairman - Kay Baker
 Historian - Candace Mudgett
 Parliamentarian - Glenna Gatewood
 Song Leader - Linda Williams
 Pianist - Kandy Miller
 Publicity Chairman - Rue Jean Hancock
 Recreation Chairman - Sharon Walser



F. H. A. SWEETHEART
 Mike Masten





F. T. A.

FIRST ROW: Tommy Thompson, Chaplain; Carole Harper, Secretary; Mike Masten, President; Durwood White, Vice President; Kathy Barnett, Historian; Candace Mudgett, Treasurer. SECOND ROW: Kay Baker, Linda Williams, Carol Watkins, Dyanne Curry, Morsalene Pierce, Glenna Gatewood. THIRD ROW: Joe Rivas, Pat Brownd; Jimmie Savage, Reporter; Robert Williamson, Mike Fisher, Doyle Allen, Buddy Cox, D. W. Muller. FOURTH ROW: Sharon Beauchamp, Paula Chisholm, Nancy Williams, Jan Wallace, Dorma Chester, Wanda Maxwell, Frances Wiseman, Laurie Shaffer, Donna Parrish; Kandy Miller, Parliamentarian.



PEP SQUAD

FIRST ROW: Lynda Logan, Sonya Ford, Mamie Underwood, Nancy Williams, Nancy Hayes, Janice Matthews, Grace Cardwell. SECOND ROW: Patricia McCurry, Leta Warren, Judy Blair, Rita Wiseman, Eloise Ingram, Shirley Matthews, Judi Hazel, Mary Wood, Tanya Fox, Donna Parrish, Jackie Markham. THIRD ROW: Morsalene Pierce, Glenna Gatewood, Rue Jean Hancock, Sharon Walser, Kathy Barnett, Judy Sterr, Candace Mudgett, Kay Baker, Jennie Cardwell, Jan Wallace, Dorma Chester, Linda Williams.



Glenna Gatewood
Head Cheerleader
Senior

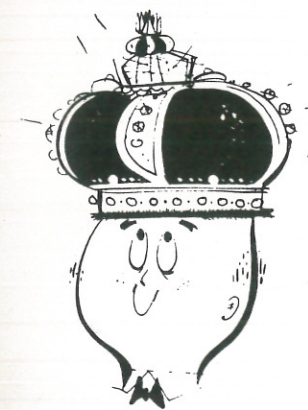

Linda Williams
Junior

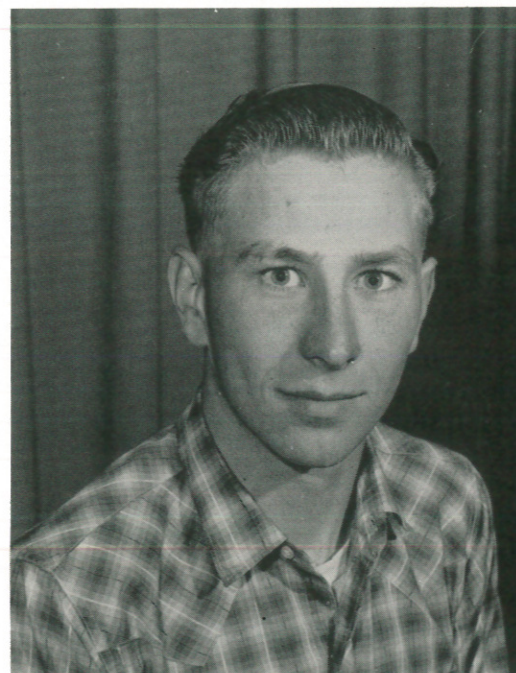

PEP KING
Julian Damron



Morsalene Pierce
Senior

RUNNERS UP
Mike Mudgett
Jimmie Savage
Danny Allen



Carol Bellar
Sophomore



Donna Parrish
Freshman



CONCERT BAND



Al Alexander, 2nd Vice President; Kandy Miller, Secretary; Paul Gordon, Librarian; Carole Harper, President; Gary Alexander, 1st Vice President; Morsalene Pierce, Reporter; Jerry Pickens, Director.

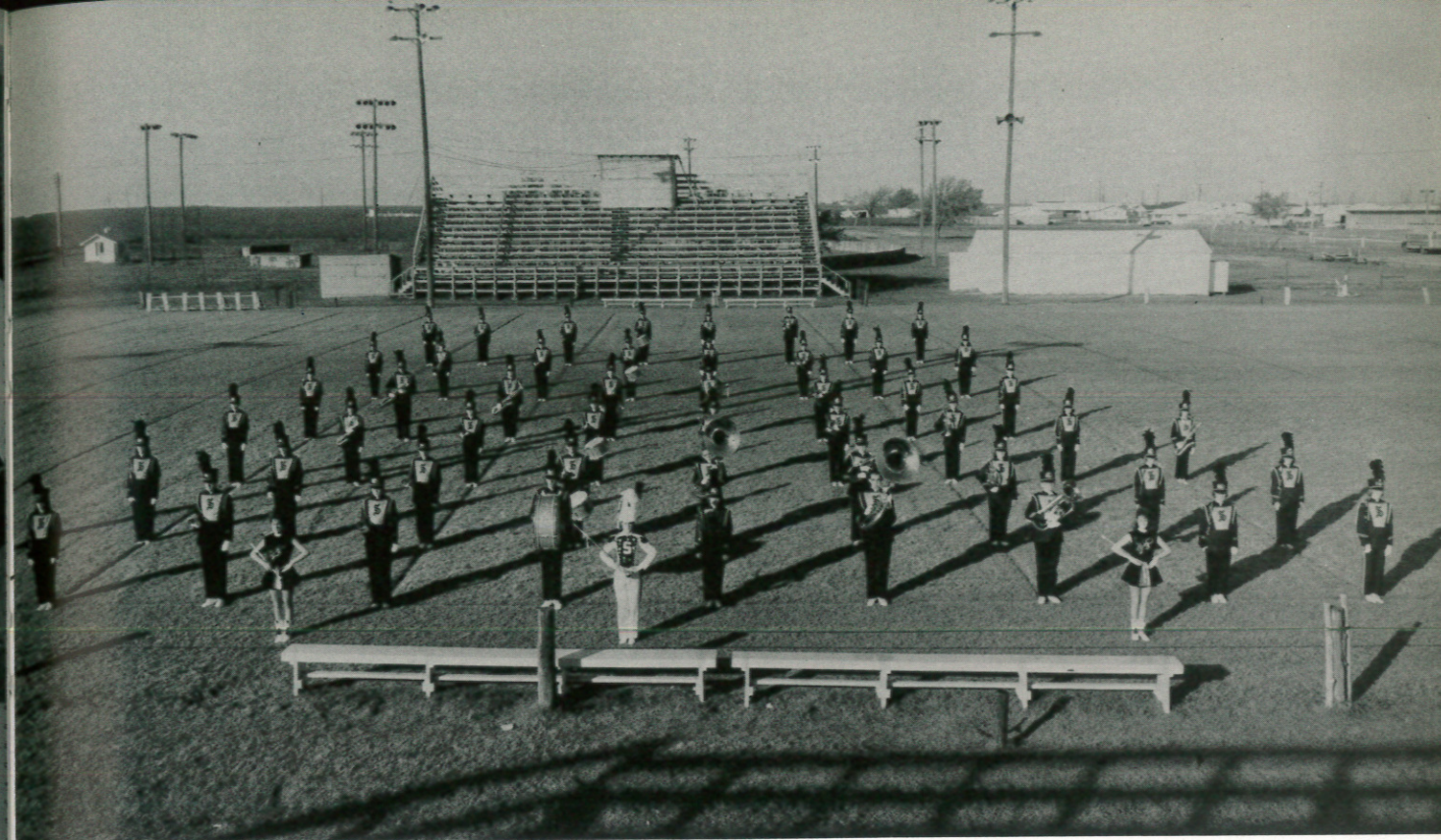

MARCHING BAND



Carol Watkins, Majorette; Frances Wiseman, Drum Major; Dyanne Curry, Majorette.

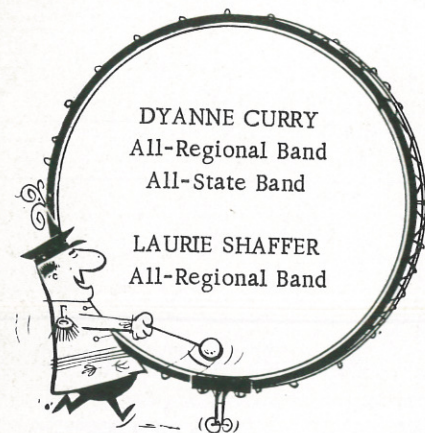

Band Sweetheart

CAROLE HARPER



Runner Up
MORSALENE PIERCE



Runner Up
CAROL WATKINS

ACTIVITIES

*Heigh-ho! sing heigh-ho! unto
the green holly;
Most friendship is feigning, most
loving mere folly:
Then, heigh-ho, the holly!
This life is most jolly!*

SHAKESPEARE



OOH! MEN!



What's That?



Well, I'll Declare !!



Grandma Indeed!



The Cast



Poor Nettie

Jr. Play



You're caught!



Cheese



You tell'm Mike!



Poor girl
on Bottom!



How Sweet!



Two of a kind.



What would Danny say?



Wanna fight?



Really, Billie!



The gang's all here.



Something's fishy!



Work!



Play!



Style Show

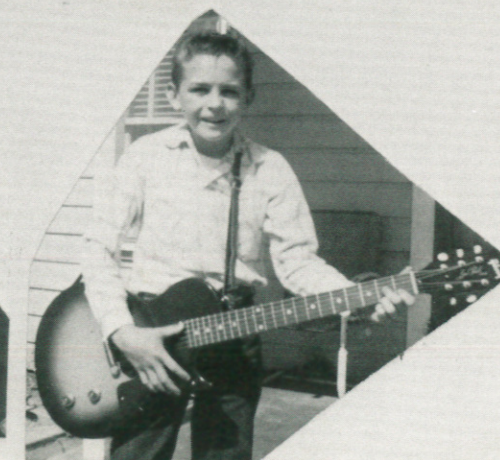

Crooner Hits



Wanna drag?



It's mine!



What happened?



The line-up!

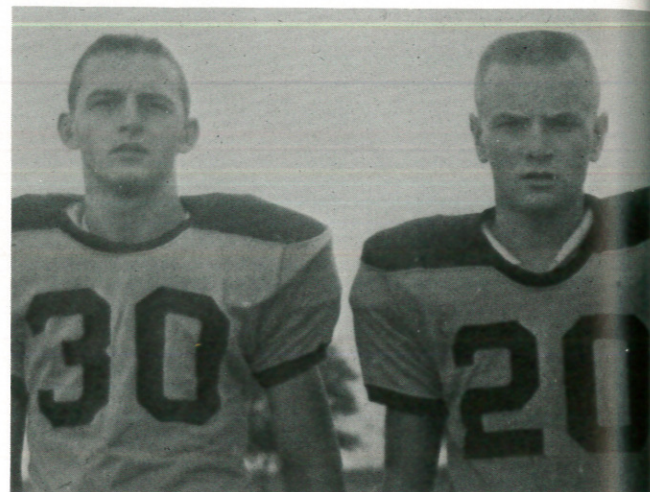

Heroes!



I got it!
I got it!

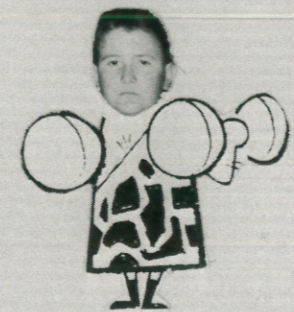



GUESS WHO?

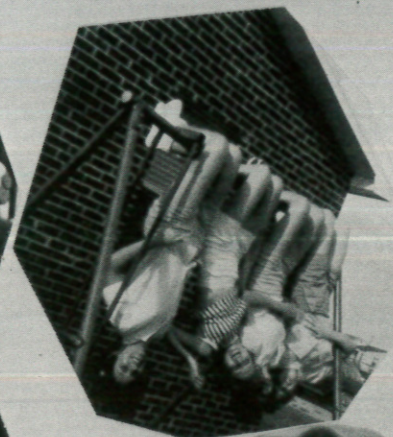

W-H-A-D Y-A S-A-Y



Have you heard the tale of the Dallas Trip?



Looky!! Looky!!

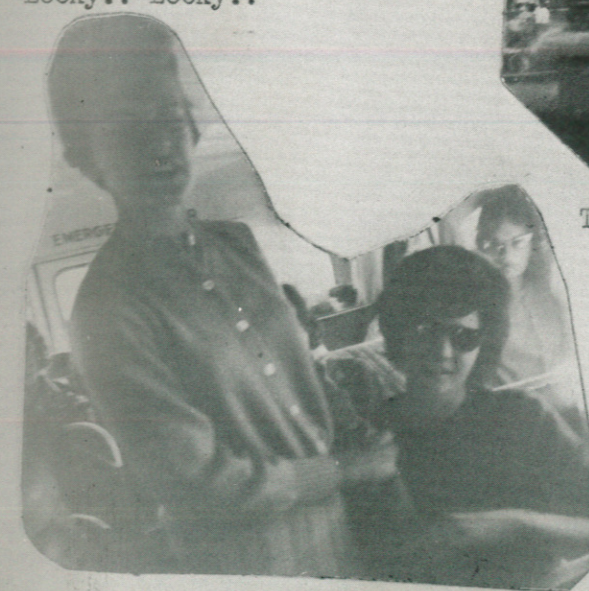

Candace? Jackie?



Oh, Not Now!



Halloween Queens



Wake Up, Everybody!



Repair Needed Here!



Three Coins In A Fountain?



Help, Mice!

THE DALLAS TRIP



Joe Bellar



Judy Reid



Julian Damron



Lily
De La Riva



Eloise Engram

Seniors
'63



Glenna
Gatewood

Back in
'06



Carole Harper



Mike Masten



Mike Mudgett



James Parrish



Carol Watkins



Joe Rivas



Jim Savage



Laurie Shaffer



Judy Sterr



Durwood
White



Frances Wiseman



Rita Wiseman



Family Gathering



Let's have a party!



Duh!



Wow!



Fascinating



What a leg!



Catch'em!



Coors



Trip'em



What's that?



Glamorous

JUNIOR HIGH

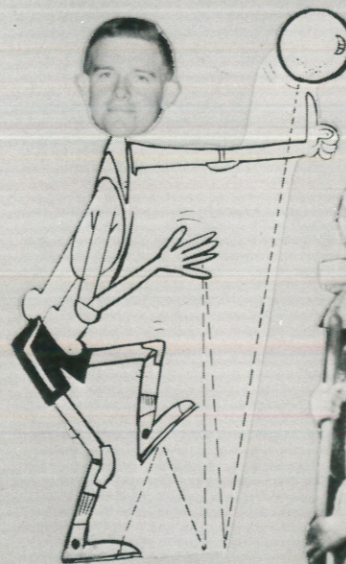
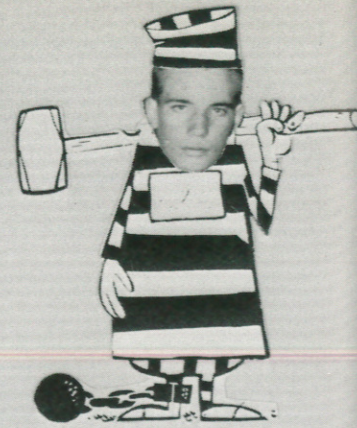

*This is the state of man: today he puts forth
The tender leaves of hope; tomorrow blossoms...*

SHAKESPEARE



CLASS OFFICERS

President - - - - - Brenda Drake
 Vice President - - - - - Harry Williamson
 Secretary-Treasurer - - - - - Karen Miller
 Reporters - - - - - Candy Flemmings and Larry Morgan



JUNIOR HIGH CHEERLEADERS

Debbie Nix
 Donna Gaston
 Donna Heard
 Susan Jones

Eighth Grade

Miss Kathleen Foster
 Abrego, Hortensia
 Aills, Cecil
 Arce, Marcelino

Baker, Sheila
 Beauchamp, Danny
 Bellar, Jeryl
 Cartwright, Patsy

Collins, Patricia
 Harper, Jan
 Huerta, Adam
 Jones, Susan

Lane, Sandra
 Logan, Cary
 Martin, Danny
 Potter, Barry

Rudd, Robbie
 Salais, Hector
 Salinas, Marie
 Stone, Randy

White, Sue
 Williams, Jimmy
 Williamson, Harry
 Young, Barbara



Eighth Grade

Kermit Sorrells
Abrego, Hortencia
Aills, Johnny
Arce, Georgina

Bellar, Margie
Bellar, Mike
Boyles, Edgar
Brown, Ronnie

Chisholm, Mike
Clark, Diana
Drake, Brenda
Espinoza, Elva

Flemmings, Candy

Hasley, Randy
Heard, Donna
Hopper, Jerry
Kinnie, Donnie

Miller, Karen
Morgan, Larry
Nix, Nancy
Patterson, Nancy

Roberts, Cheryl
Stanley, Linda
Wallace, Blake
Williams, Joyce



Seventh Grade

Gene Moore
Aleman, Angie
Baker, Sharon
Bartley, Vicky

Blackwell, Cheryl
Cantu, Marie
Dameron, Loretta
Davis, Robin

Garza, Juan
Gonzales, Manuel
Hayes, Kathy
Hill, Ronnie

Huerta, Noe
Lambert, Saandra
Martinez, Elva
McNabb, Wibalene

Nix, Debbie
Salinas, Janie
Sharp, Sandra
Thomasson, Andrea

West, Judy
Whiteaker, Sherry
Williams, Ricky
Withrow, Sherry



Seventh Grade

Jimmy Alsup
Baldwin, Betty
Bowling, Rodney
Cartwright, Jo Ann



Espinoza, Alice
Gaston, Donna
Gatewood, Gary
Hawkins, Lora



Knox, Chester
Martin, Diane
Masten, Vicki
Mathews, William



McWilliams, Dianna
Minyard, Kathy
Mullins, Jack
Palmer, Rita

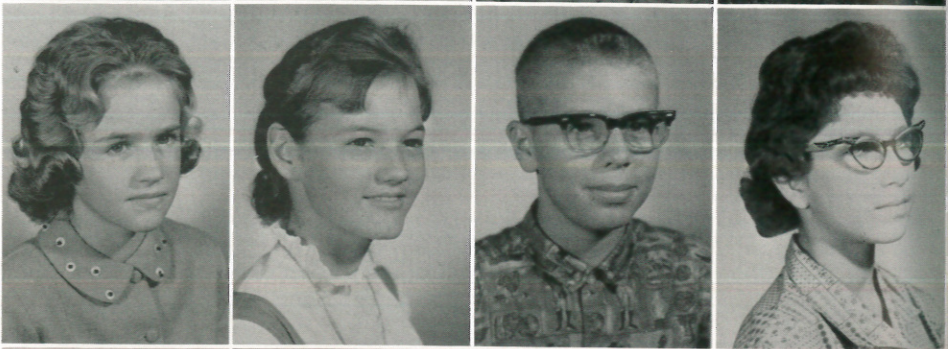

Patterson, Linda
Ritchie, Janet
Salinas, Yolanda
Seymore, Sharon



Seymore, Van
Tijerino, Virginia
Trevino, Ninfa
Wood, Linda

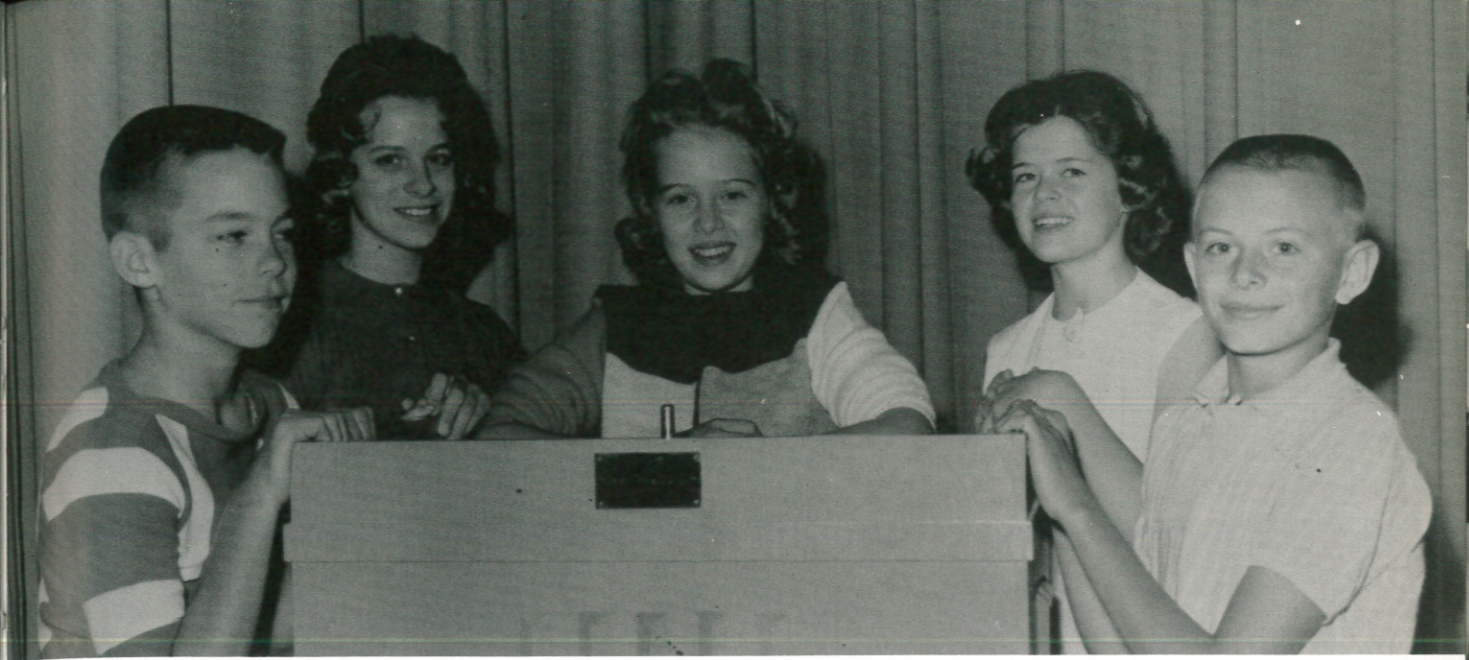

7th GRADE CLASS OFFICERS

Ronnie Hill - - - - - Reporter
Sharon Baker - - - - - Secretary
Saandra Lambert - - - - - President
Vicki Masten - - - - - Vice President
Gary Gatewood - - - - - Reporter

JUNIOR HIGH GIRLS' BASKETBALL TEAM

FRONT ROW: Sandra Lane, Sheila Baker, Barbara Young, Karen Miller, Candy Flemmings, Susan Jones, Cheryl Roberts, Jan Harper, Nancy Nix. SECOND ROW: Margie Bellar, Patsy Cartwright, Jo Ann Cartwright, Kathy Minyard, Vicki Masten, Sharon Baker, Kathy Hayes, Judy West, Loretta Damron, Sharon Whiteaker, Cheryl Blackwell, Donna Gaston, Sharon Seymore, Donna Heard, Joyce Williams.



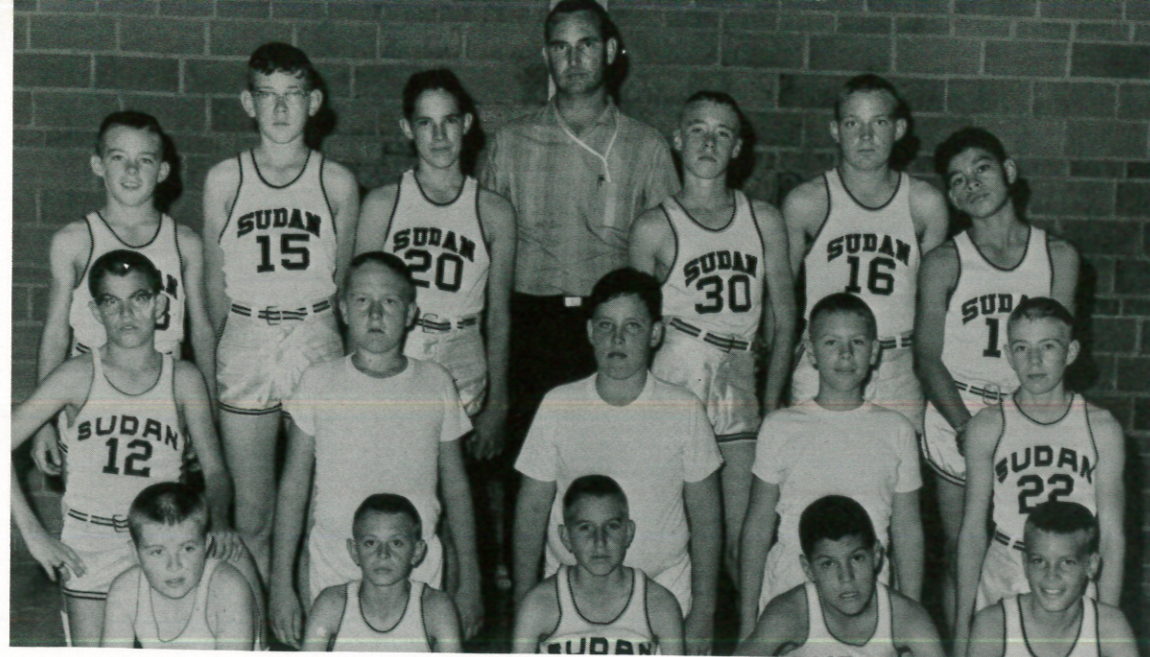

JUNIOR HIGH BASKETBALL TEAM

FRONT ROW: Rodney Bowling, Gary Gatewood, Harry Williamson, Edgar Boyles, Danny Beauchamp.
SECOND ROW: Mike Bellar, Rodney Watts, Robin Davis, Jack Mullins, Randy Hasley. THIRD ROW: Ronnie Hill, Blake Wallace, Danny Martin, Coach Alsup, Ronnie Brown, Larry Morgan, Hector Salais.

JUNIOR HIGH FOOTBALL TEAM

FRONT ROW: Danny Martin, Edgar Boyles, Harry Williamson, Ricky Williams, Marcelino Arce. SEC-
OND ROW: Ronnie Hill, Gary Gatewood, Ronnie Brown, Mike Bellar, Larry Morgan, Hector Salais.
THIRD ROW: Coach Alsup, Jack Mullins, Rodney Bowling, Chester Knox, Bud Mathews, Danny Beau-
champ. FOURTH ROW: Jimmy Williams, Cary Logan, Blake Wallace, Mike Chisholm, Van Seymore,
Robin Davis, Jeryl Bellar.



ELEMENTARY

*We are such stuff
As dreams are made on,
and our little life
Is rounded with a sleep.*

SHAKESPEARE



Sixth Grade

Mr. Turner
Jeanne Baker
Deck Baker
Phelps Bloom
Juanita Cavazos



Albino Cavazos
Beverly Chisholm
Kathy Fisher
Billy Ford
Mike Hanna



Rebecca Hargesheimer
Brenda Harper
Lonna Horn
Harley Knull
Benito Meraz



Penny Mudgett
Tim Nix
Jannine Parmer
Damon Provence
Monte Roberts



Lulu Sharp
Tex Sharp
Nancy Stone
Ginger Wallace
Sheryl Watts



David Williams
Irma Gonzales
Alvin Lovelady
Lupe Trevino
Criselda Mendez

Sixth Grade

Mrs. Hargesheimer
Virginia Aills
Vera Aranda
Richard Black
Sheila Blackwell



Mary Carnejo
Brenda Gardner
Mickey Gilbert
Wayne Gelreath
Rosa Gonzales



Frances Hanna
Lola Hawkins
Patrica Johnson
Mickey Logan
Steve Martin



Irene Murillo
Rita Munger
Linda Mullins
Vivian Ray
Robert Rivas



Monte Rogers
Harvey Rudd
Dusty Rudd
Rogelio Salinas
Oralla Trevino



Green Underwood
Margie Wood
David Wood



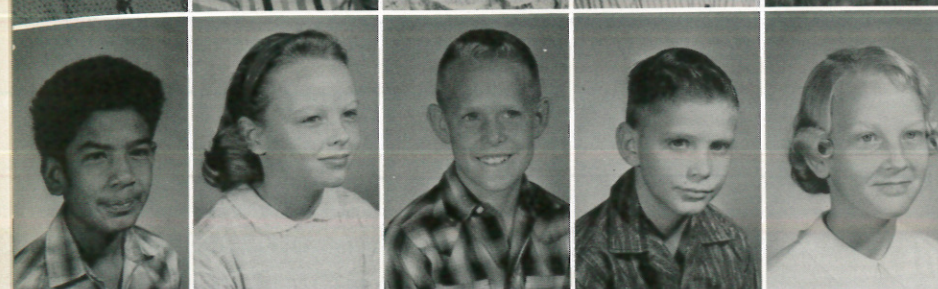
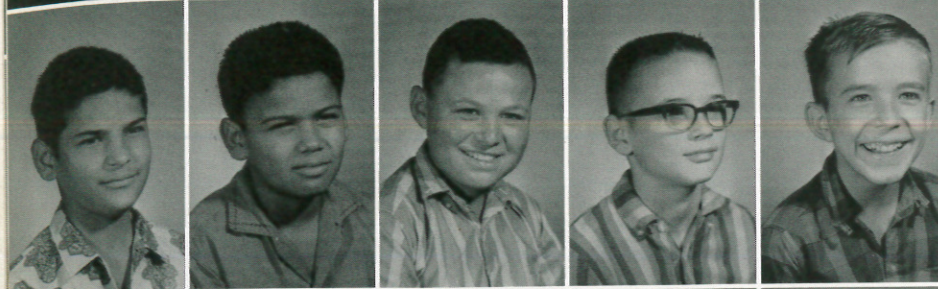

Fifth Grade

Miss Sims
Mary Aills
Adele Cabera
Rose Camacho
Paul Gage

Jerry Garza
Gonzolo Gonzales
Juan Garza
Billy Gore
Roy Gene Graves

Ernest Lozano
Vincente Lozano
Martha Martinez
Ricky May
Craig Miller

Pat Minyard
Phillip Parmer
Rhonda Pierce
Mary Perez
Shawn Potter

Aurlio Rivas
Doris Ray Reese
J. C. Slaughter
Phillip Stanley
Deborah Vaughn

Vann Wallace
Venita Whiteaker
Harvey Willeby
Ellen Williams
Louise Williamson

Sharon Wilson
Cynthia Wiseman
Juan Resendez

Fifth Grade

Mrs. May
Jerry Bellar
Alan Black
Rex Boyles
Jesse Comacho

Ida Beth Cartwright
Bobby Drake
Nancy Espinoza
Debbie Field
Norma Flowers

Celia Garza
Ricky Gilliland
Margie Gonzales
Larry Hanna
Danna Haney

Clinton Jones
Joe Murillo
Chester McNabb
Bonner Markham
Deborah Marlow

Shelley Parmer
Fernando Perez
Randy Pierce
Kathy Rice
Rex Rudd

Ramon Salinas
Kathy Sharp
Steve Smith
John Stanley
Burky Tollett

Amalia Trevina
Johnny Vesquez
Sheila Wemken
Vicki Williams

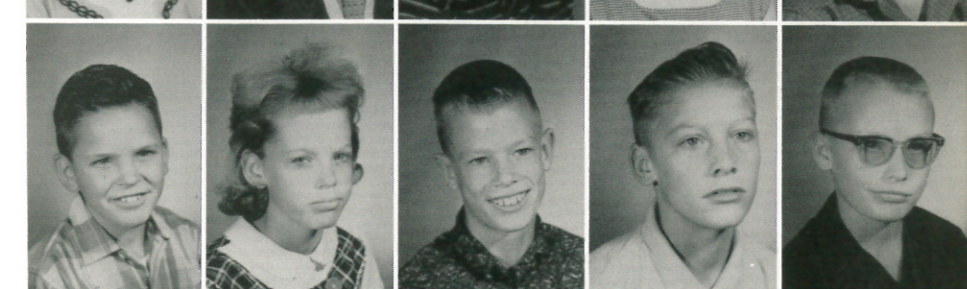

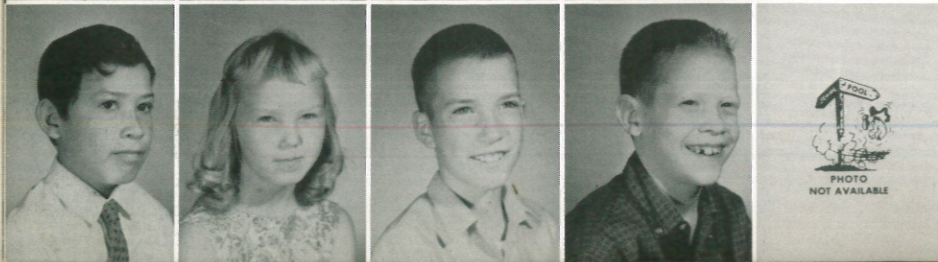
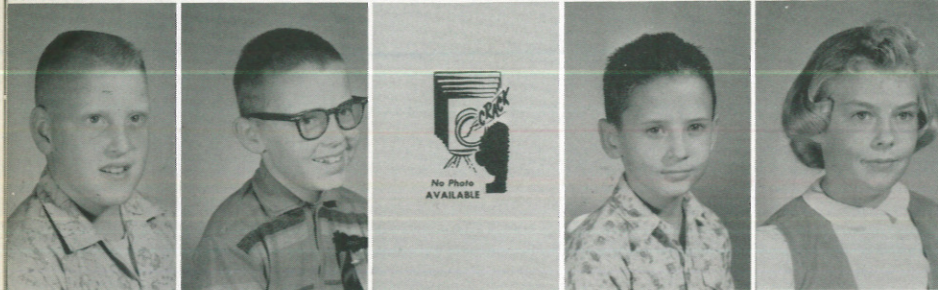
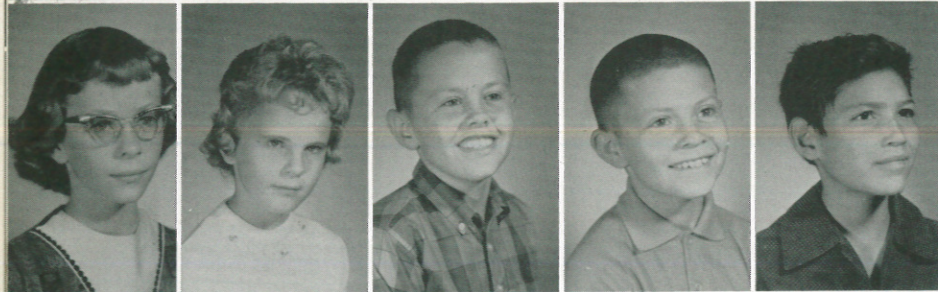

Fourth Grade

Mrs. Green
Anna Aranda
Betty Baker
Cheryl Beauchamp
Pete Cantu

Jennifer Cockerham
Karen Doty
Stephen Edwards
Terry Evins
Henry Felix

Perry Ford
Timothy Gage
Donny Harper
Tommy Hazel
Donna Hill

David Jolley
Nola Knull
Inez Mendez
Shirley Lambert
Freddie Maxwell

Patti McWilliams
Jimmie Moore
Candy Meraz
Sharon Morgan
Janie Muniz

Angela Pickett
Jenne Pierce
Michael Seefeld
Deborah Stanley
Maria Trevino

Roy Trevino
Kathy Vaughn
Garry Ward
Dennis West
Consuelo Gonzalez

Fourth Grade

Mrs. Middlebrooks
Alice Aills
Dennis Baker
Floyd Baldwin
Helen Black

Carl Burnett
Debra Churchman
Gerald Chisholm
Lupe Cruz
Johnny Duran

Refugio De Los Santos
Benjamin Elisondo
Lupe Elisondo
Lupe Garza
Lydia Garza

Vernona Hasley
Sandra Johnson
Joan Harper
Kathy Kamp
Debra King

Johnny King
Linda Lane
Betty Legg
Suzanne Lovelady
Teresita Martinez

Larry May
Lonny McKinzie
Gregory McNabb
Allen Roberts
Jean Short
Sammy Stone

Ermino Trevino
Valentin Tijereno
Janie Villarreal
Judy Williams
Becky Withrow
Wayne Woods

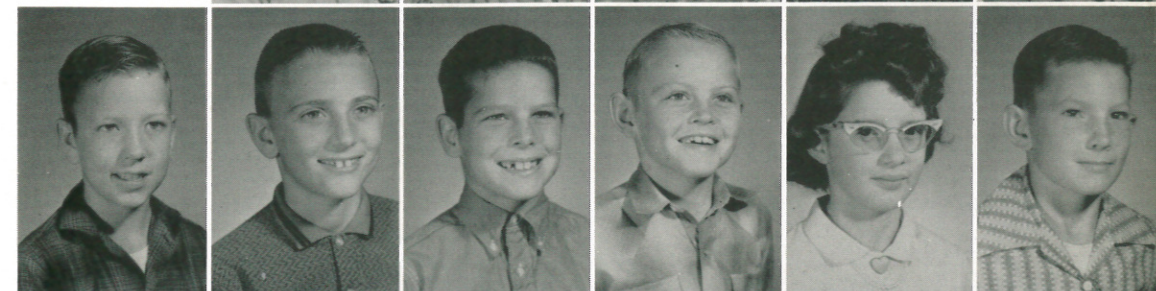
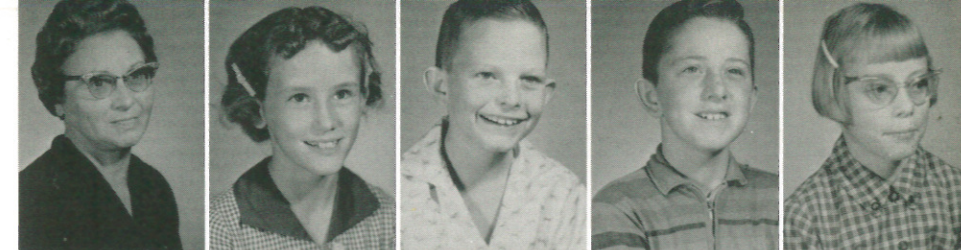

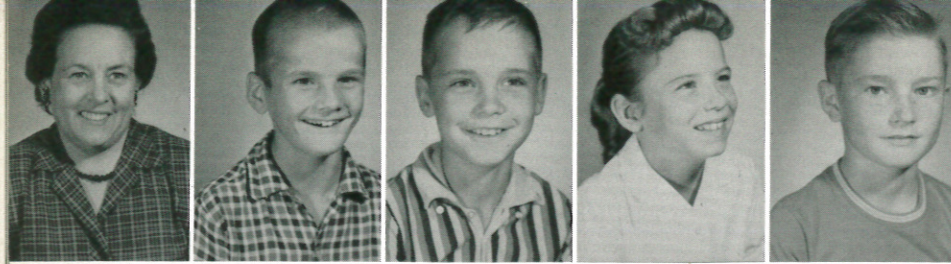

Third Grade

Mrs. Thomas
Carroll Aills
John Aills
Linda Bellar
James Black



Henry Chavez
Joyce Drake
Linda Duran
Diana Espinoza
Bruce Fulcher



Simon Garcia
Imelda Gonzales
Audie Gore
Robert Johnson
Davida Jolley



Herlinda Lopez
Oralía Lozano
Marcos Luna
Rockie Moore
Vickie Nolen

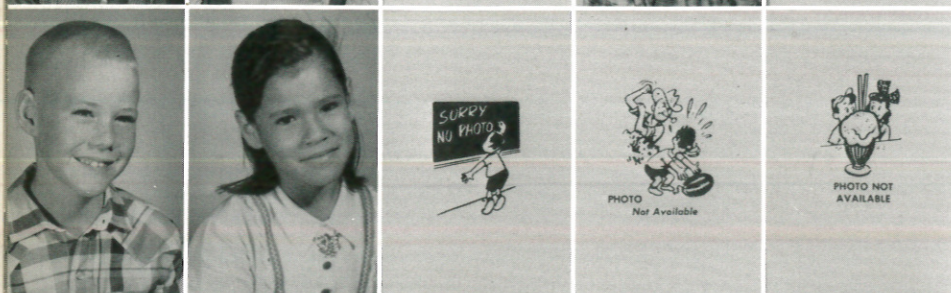

Danny Parker
Belinda Perez
Yolanda Perez
Juanita Rios
Manuela Rios



Johnny Rivera
Joe Rivas
Daniel Rodriguez
Joe Rodriguez
Roel Salinas



Brent Whiteaker
Brent Wiseman
Terry Wood
Patsy Vaughn
Joe Vesendez

Mrs. Vernon
Ricky Alsop
Roger Bellar
Rogar Boyles
Pax Brown

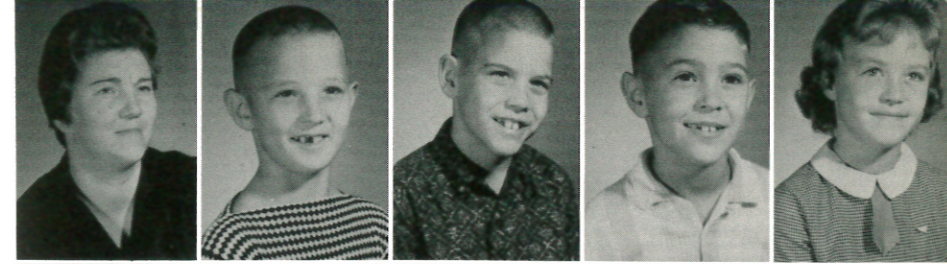

Isabel Cabrera
Johnny Cantu
Carol Chisholm
Elizabeth Chisholm
Gwendolyn Churchman



David Doty
Cristela Garza
Susan Gaston
Ronnie Gilbert
Ricky Gilreath



Velma Legg
Eugenio Lopez
Angela King
Jeanie Rene Markham
Ginger May



Heorgia Ray
Mary Sell
William Sharp
Margie Wallace
Glynda Williams

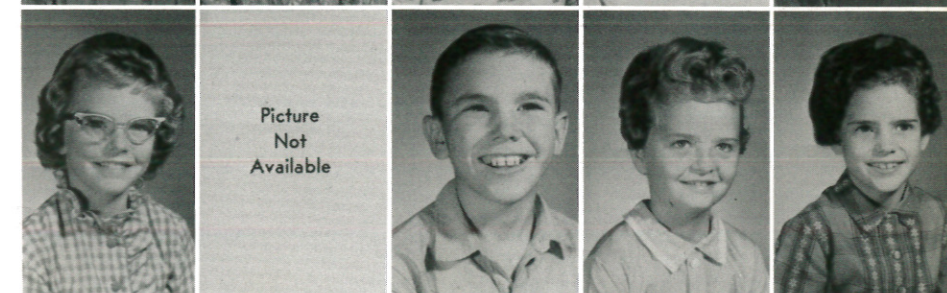

Lynn Williams
Roberto Salinas



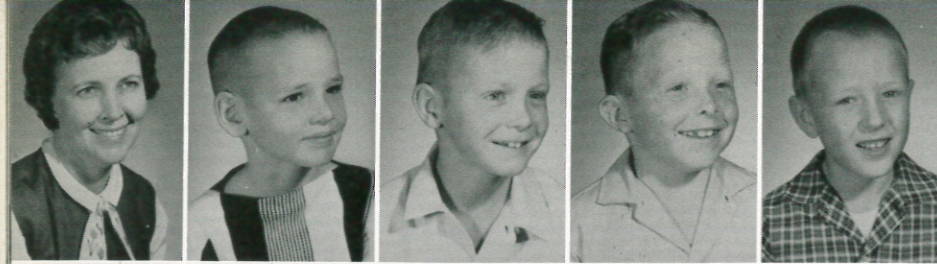

Second Grade

Mrs. Nichols
Randy Alsup
Dennis Aills
Reagan Baker
Hal Cardwell



Rhonda Conner
Vicki Doty
Keith Downs
Deon Grigsby
Debra Hasley



Kevin Humphreys
Beckey Kennie
Sharon Lambert
Mary Lozano
Vickie Moore



Jimmy Markham
Toni McWilliams
David Parmer
Domingo Pesqueda
Deanna Phillips

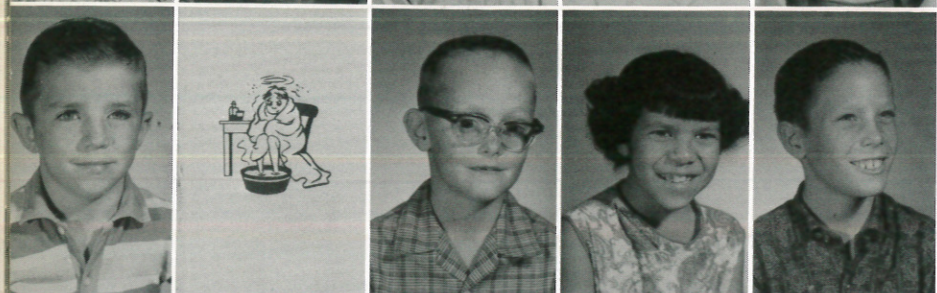

Jerry Price
John Perkins
Bruce Pierce
Ana Rivera
Mickel Sharp



Michelle Stanley
Michael Stone
Larry Thomas
Ruth Trevino
Brad West



Jana West
Sue Templeton
Andy Villarreal
Ruben Vasquez
Francisco Resendez



Second Grade

Mrs. Jordan
Juan Azua
Dora Alaniz
Larry Baker
Barbara Black



Mario Cantu
Norman Chisholm
Alan Cockerham
Concepcion Elisondo
Gary Edwards



Kim Engram
Pedro Garza
Dorles Graves
David Heard
Elizebeth Havlan



Gwen Hughes
Deniece King
Terre McKinzie
Ernesto Martinez
Kevin May



Janie Rivas
Pamela Seefeld
Teresa Seel
Alvin Sharp
James Slaughter



Roger Swart
Johnny Tijerana
Diana Trevino
Rafael Trevino
Eddie Ward



Rocky Williams
Rhonda Williams
Jackie Withrow
Ricky Wemken
Kevin Wiseman

1st Grade

Mrs. Turner
Benjamin Aills
Mike Bargas
Maria Briones
Kenneth Burgess

Alberto Casares
Rosalinda Cortez
Helen Costillo
Rickey Crowley
Jo Gay Doty
Walter Fisher

Terry Graves
Donald Gage
Velen Gonzales
Jorge Garcia
Ryan Dale Harvey
Cindy Hanna

Connie Ham
Byran Roby Lynn
Evlalio Meras
Debbie Moore
Sherry Nolan
Maria Perez

Andy Perez
Eetela Pesqueda
Donna Provence
Tommy Seymore
Jerry Stone

Vanessa Stanley
Angela Trevino
Elda Villarreal
Craig West
Jimmy Short

First Grade

Mrs. Adams
David Aills
Earnest Alaniz
Gloria Bargas
Susan Black

Bennie Brogdon
Curtis Chester
Dorothy Casares
Debra Edwards
Joe Feliz

Raymond Felix
Jeanetta Fortenberry
Mark Hanna
Bobby James
Celia Knox

Randy Marlow
Jesse Martinez
Concha Muniz
Margarita Meras
Mike Nelson

Debbie Ritchie
Darla Royal
Freddy Trevino
Tony Trevino
Steve Templeton

Herelinda Vallejo
Larry Vaughn
Loren Pollard
James Johnson

Picture
Not
Available

Picture
Not
Available

Picture
Not
Available

Picture
Not
Available

Picture
Not
Available

Picture
Not
Available

Picture
Not
Available

Picture
Not
Available



Mrs. Wiseman
Rodolfo Alvevez
Jesse Alvavez
Alberto Azua
Mario Azua



Alexander Caberea
Sylvia Felix
Carman Gonzales
Marie Gonzales
Irene Gonzales



Irineo Gonzales
Lydia Gonzales
Miguel Gonzales
Raul Gonzales
Jose Levma



Joe Levma
Mona Vuittonet
Joe Olizarez
Diana Olizarez
Raquel Rivera



Jaun Rodriquez
Tony Rodquez
Edward Ramevez
Celia Torres
Gloria Torres



Jesus Trevino
Jesse Trevino
Roland Vuittonet
Francisco Vuittonet

ADVERTISERS

*This above all — to thine own self be true,
And it must follow, as the night the day,
Thou canst not then be false to any man.*

SHAKESPEARE

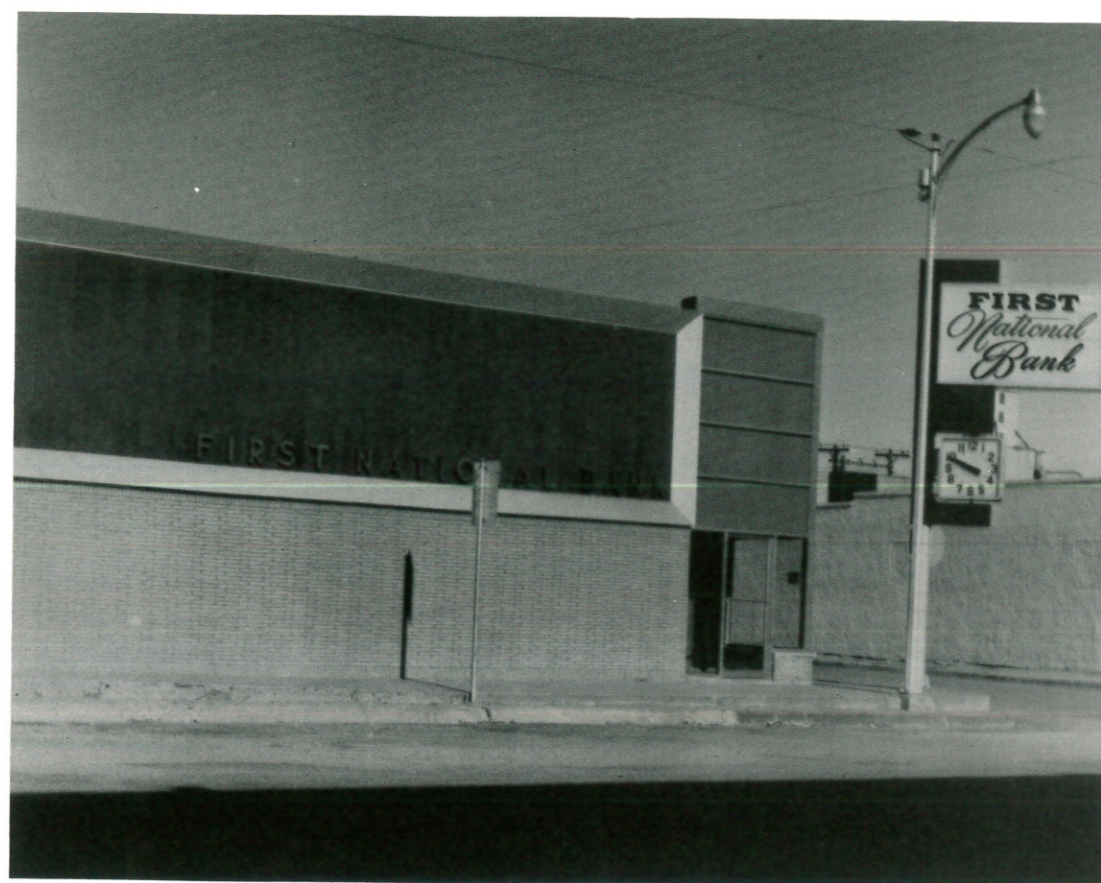

"Save Today to Have Tomorrow"

FIRST NATIONAL BANK

With Trust Powers

Member of F. D. I. C.

Sudan, Texas



GATEWOOD MOTOR COMPANY

Phone 227-5341 or 227-5371

Sudan, Texas

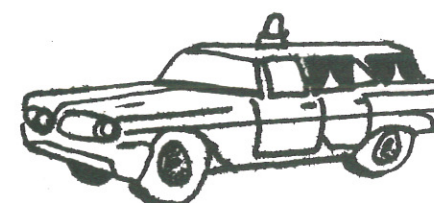

PAYNE FUNERAL HOME

"Since 1931"

Amherst, Texas

Phone 246-3351

HEARD'S GROCERY

Sudan, Texas

NELSON'S HARDWARE

Littlefield, Texas

BEENE'S GROCERY

Needmore, Texas



SUDAN TEXACO

Clovis Highway

Phone 227-4361 Sudan, Texas



BROWND IMPLEMENT COMPANY

Your International Harvester Dealer

P. O. Box 175

Sudan, Texas



MULESHOE STATE BANK

"Bailey County's Oldest
and Strongest Bank"

Muleshoe, Texas



All Steel Single Beam

Manufacturers of
The Best "Cotton Pickin'"
Cotton Wagon Ever Made

Sudan Lubbock

SUDAN DRUG

VALDA BISHOP - Owner

Visit Us

Phone 227-3632 Sudan, Texas

"Your Business Appreciated"

REED'S
SERVICE
STATION



Your Business Appreciated
Highway 84 Sudan, Texas

G. & C. AUTO SUPPLY

Sudan, Texas Phone 227-3212

Complete Auto and Tractor
Motor and Machine
Service
Parts Coverage

JORDON AND DOUGLAS IMPL.
CO.

Sudan, Texas

ONSTEAD FURNITURE
Littlefield, Texas

BRITTAIN PHARMACY
Littlefield, Texas

HOLIDAY BEAUTY SALON
Littlefield, Texas

MODERN BEAUTY SHOP

Amherst, Texas

HARLIN'S RADIO AND T. V.
Sudan, Texas

TOMMY'S BEAUTY SHOP
Sudan, Texas

CITY CLEANERS
Amherst, Texas

C & C ELECTRIC
Amherst, Texas

Service Is Our First Thought
Your Zenith Dealer

ROARK'S JEWELRY

Gifts Watches Diamonds
Phone 227-3431
Sudan, Texas

AMHERST BUTANE

Phone 246-3551
Amherst, Texas
Friendly Service



BROWND IMPLEMENT COMPANY

Your International Harvester Dealer

P. O. Box 175

Sudan, Texas



MULESHOE STATE BANK

"Bailey County's Oldest
and Strongest Bank"

Muleshoe, Texas



All Steel Single Beam

Manufacturers of
The Best "Cotton Pickin'"
Cotton Wagon Ever Made

Sudan

Lubbock

SUDAN DRUG

VALDA BISHOP - Owner

Visit Us

Phone 227-3632 Sudan, Texas

"Your Business Appreciated"

REED'S
SERVICE
STATION



Your Business Appreciated
Highway 84 Sudan, Texas

G. & C. AUTO SUPPLY

Sudan, Texas Phone 227-3212

Complete Auto and Tractor
Motor and Machine
Service
Parts Coverage

JORDON AND DOUGLAS IMPL.
CO.

Sudan, Texas

ONSTEAD FURNITURE
Littlefield, Texas

BRITTAIN PHARMACY
Littlefield, Texas

HOLIDAY BEAUTY SALON
Littlefield, Texas

MODERN BEAUTY SHOP

Amherst, Texas

HARLIN'S RADIO AND T. V.
Sudan, Texas

TOMMY'S BEAUTY SHOP
Sudan, Texas

CITY CLEANERS
Amherst, Texas

C & C ELECTRIC
Amherst, Texas

Service Is Our First Thought
Your Zenith Dealer

ROARK'S JEWELRY

Gifts Watches Diamonds
Phone 227-3431
Sudan, Texas

AMHERST BUTANE

Phone 246-3551
Amherst, Texas
Friendly Service



CENTRAL COMPRESS

Phone 227-4771

Sudan, Texas

Manager, GUY NICKELS

**IT'S A
PLEASURE ...**

for the **SANDS MOTEL**

to serve you

T.V. Air Conditioning

Wall to Wall Carpeting

Sudan, Texas

Phone 227-3291

ANTHONY'S
Littlefield, Texas

DAIRY MART
Littlefield, Texas

WAGNER'S GROCERY
Amherst, Texas

CHISOLM FLORAL
Littlefield, Texas

PRESTON CLEANERS

"Licensed Lustre-Sheen
Process"

Telephone 227-4401

Sudan, Texas

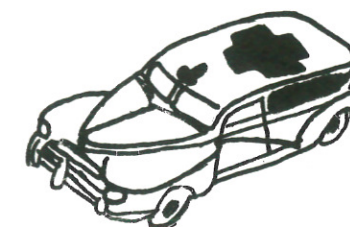

**HAMMONS
FUNERAL HOME**

Littlefield, Texas

E. L. BLACK REAL ESTATE

Amherst, Texas

LITTLEFIELD BUTANE

Littlefield, Texas

MASSENGALE RADIATOR SHOP

Littlefield, Texas

Phone 385-4744

RODEN DRUG

"We've many friends who
rely on us for prescriptions.
Why not you?"

Double Frontier Stamps
on All Prescriptions

5th and Phelps
Littlefield, Texas



SUDAN BEACON NEWS

Job Printing - Office Supplies

Phone 227-3911 Sudan, Texas



WATKINS' GINS

MOSS LINT CLEANERS IN TANDEM

DREW WATKINS

DOYLE WATKINS

Sudan, Texas



WALLACE'S

"Clothes for the Entire Family"

Dry Goods - Shoes - Ready-to-Wear

Phone 227-3471

Sudan, Texas

O.K. TIRE SHOP

New and Used Tires
Full Capping
Repairing - Wheel Balancing
Tire Tuning

Phone 227-3891

Sudan, Texas

HARVEY BASS APPLIANCE
Muleshoe, Texas

COBB'S DEPT. STORE
Muleshoe, Texas

A & B OFFICE SUPPLY
Littlefield, Texas

HART AND THAXTON
Littlefield, Texas

NIX INSURANCE CO.
Sudan, Texas

JONES MOTOR CO.
Littlefield, Texas

LANE'S FURNITURE STORE
Muleshoe, Texas

Western Drug

Muleshoe, Texas

Telephone 3-1060



"The Bank That Favors Savers"

FIRST NATIONAL BANK

Member Federal Deposit Insurance Corporation

Amherst, Texas



HIGGINBOTHAM-BARTLETT

307 Main Ph. 227-3441

Sudan, Texas

SUDAN LIVESTOCK AND
FEEDING

Sudan, Texas Phone 227-5311

LAMB COUNTY ELECTRIC

Littlefield, Texas

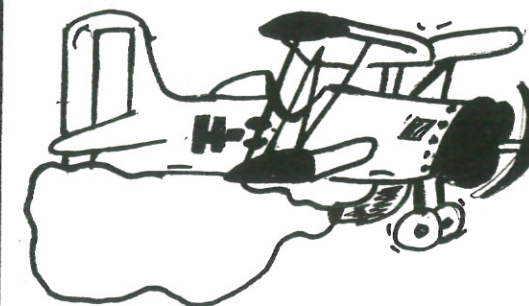

DEFOLIATION

Insect Control and Fertilizer

Ph. 227-3831 or 227-4841

BOB MASTEN

Sudan, Texas



PRYOR HARDWARE

"Your RCA Whirlpool and Westinghouse Dealer"

Phone 246-3640

Amherst, Texas



BACCUS CHEVROLET

Phone 227-3501

Sudan, Texas



FIRST NATIONAL BANK

Member of the F. D. I. C.

Littlefield, Texas

WILLIAMS BROTHER'S
BODY SHOP
Sudan, Texas Ph. 227-3631

K M U L RADIO
Muleshoe, Texas

ANTHONY'S
Muleshoe, Texas



Littlefield, Texas
329 Phelps
Ph. 385-4142

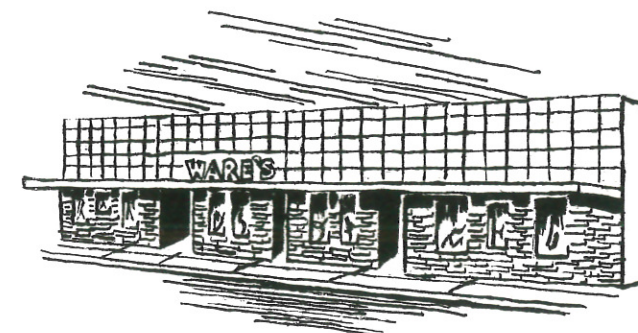

Ware's

Littlefield, Texas

We wish to say "Thank you" to the merchants who have purchased ads in the 1963 Hornet. Without your contributions this annual would not have been possible. We hope that you receive benefits from your generosity toward us.



LUMPKIN FOOD STORE

"Your Friendly Grocer Serving the Community with
Quality Merchandise"

Phone 227-3471

Sudan, Texas

MODERN BEAUTY SALON
Amherst, Texas

FARMER'S CO-OP GIN

"It's Your Gin, Use It"

Sudan, Texas

